THE NEW
INDIAN EXPRESS
BENGALURU • SATURDAY • FEBRUARY 18, 2023 • ₹9.00 • PAGES 24 • LATE CITY EDITION

LORD HANUMAN BACK ON HAL'S TRAINER AIRCRAFT

A sticker of Lord Hanuman back on the vertical stabiliser of HAL's HTFT-42 trainer aircraft, on the last day of Aero India 2023 at the IAF's Yelahanka airbase in Bengaluru on Friday. It was removed three days ago without assigning any reason. The text alongside the sticker reads, "The storm is coming"
| SHASHIDHAR BYRAPPA | P9

AXIS BANK

your heart to art.

MAP - the Museum of Art & Photography, is now open. A striking collection of Indian visual expression, MAP has been founded on the principles of democratizing art and making it accessible to all. This is the reason Axis Bank is proud to be counted among its founding patrons. And we look forward to welcoming you here with *open* arms.

MAP
Museum of Art & Photography

Scan this code or go to https://map-india.org/ to know more about MAP

AXIS BANK

Plot No. 41, Seshadri Road, Anand Rao Circle, Bangalore-560009

DEMAND NOTICE

A notice is hereby given that the following borrowers have defaulted in the repayment of principal and interest of credit facilities obtained by them from the bank and said facilities have turned in to Non-performing Assets. The notices were issued to them under section 13 (2) of Securitisation and Re-construction of Financial Assets and Enforcement of Security Interest Act. 2002 on their last known addresses, however the same have returned un-served and as such they are hereby informed by way of public notice about the same.

Sl. No.	Name & Address of the Borrower	Property Address on Which Loan Availed	Notice Date	Bal. O/S (Claimed) in Rs.
1	**(1) Mrs. Pavithra Srinath** D/o Ananth Padmanabhan Rao Flat No 102 Brigade Vintage No.64 Kanakapura Road, Basavanagudi, Bangalore-560004. **Also at, Mrs. Pavithra Srinath** D/o Ananth Padmanbhan Rao, #972, L.R Bande Road Kaval byrasandra New Entension R.T Nagar Post) Bangalore- 560032 **(Borrower /Mortgager)** **(2) Mr. Srinath P Kedilaya** S/o Prabhakara Balekunru Kedilaya, Flat No 102 Brigade Vintage No.64 Kanakapura Road, Basavanagudi, Bangalore-560004 **(Co Borrower)**	All the piece and parcel of the property bearing Residential site measuring 45*50 consisting of two storied building bearing house No.972, Katha No.709 situated at Kavalbyrasandra Village, Kasaba Hobli,Now(#972,L.R Bande Road Kavalbyrasandra New Entension, R.T Nagar Post) Bangalore-32 bounded as follows: East By : Road, West By : Private Property, North By : 30 feet Road, South By : Private Property. **For any clarification please contact Mr. Thrimoorthy. S - +91 919036773553**	**20.12.2022** **NPA Date 08.11.2022**	**Loan No. LPR000904852188 Power Home Rs. 1,28,06,219/-** **ECR000906278469 Power Home Rs. 25,80,507/-** **Total Rs. 1,53,86,726/- as on 15.12.2022**

The steps are being taken for substituted service of notice. The above borrowers and/ or the guarantors (where ever applicable) are advised to make the payments of outstanding dues as mentioned above along with future interest and applicable charges within 60 days from the date of the publication of this notice failing which further steps will be taken after the expiry of 60 days of the date of this notice as per the provision of Securitisation and Re-construction of Financial Assets and Enforcement of Security Interest Act. 2002. Please note that under Section 13(13) of the said Act, no Borrower shall, after Receipt of Notice referred to in Sub-section (2), transfer by way of sale, lease or otherwise any of his secured assets referred to in the notice, without prior written consent of the secured creditor.
The Borrower's attention is invited to the provisions of sub-section (8) of sections 13 of the Act. The borrowers may redeem the secured assets by paying the dues of the secured creditor together with all costs, charges and expenses incurred at any time before the date of publication of notice for public auction or inviting quotations or tender from public or private treaty for transfer by way of lease, assignment or sale of the secured assets.

Place : Bangalore
Date : 17.02.2023

Sd/- Authorised Officer
Axis Bank Ltd.

All the news. In just a click.
Log to www.newindianexpress.com
THE NEW INDIAN EXPRESS
/thenewindianexpress @newindianexpress +The New Indian Express
GET IT ON Google Play Download on the App Store

SOUTHERN RAILWAY

MATERIALS MANAGEMENT DEPARTMENT
ADDENDUM AUCTION PROGRAMME (Special)
NOTICE No:02/2023

e-Auction will be conducted for disposal of Ferrous scrap, Non-Ferrous scrap, other Misc scrap, condemned Wagon, Coaches & Locos, Scrap Rails and other Permanent Way scrap material.

Sl. No	e-auction conducted by	Proposed auction date	Material for auction
1	GSD/PER	28.02.2023	The details of items to be sold in e-auctiон will be available in catalogue **www.ireps.gov.in** website
2	CSSD/GOC	27.02.2023	
3	MAS Division	27.02.2023	
4	PGT Division	27.02.2023	
5	TVC Division	28.02.2023	
6	MDU Division	28.02.2023	

All other auctions scheduled for February'23 remains unaltered

For detailed terms and conditions and downloading of catalogue please visit our web-site http://www.ireps.gov.in->E-Auction->Sale->Live Auctions.

Principal Chief Materials Manager

Follow us on : twitter.com/@GMSRailway

BANGALORE METROPOLITAN TRANSPORT CORPORATION

Civil Engineering Department K.H. Road, Shantinagar, Bengaluru-560 027.
No.BMTC/CO/CE/EE/1365/2022-23 Dated:17.02.2023

E –PROCUREMENT SHORT-TERM TENDER NOTIFICATION No.27/2022-23

Single cover system item rate tender is invited for the work of **"Supplying, Erecting testing and commissioning of 02 No's passenger Elevators (8 & 10 passenger capacity 5 stops) to the existing lift well without lift machine room at Jayanagar TTMC, Bengaluru (2nd Call), Amount put to tender:-Rs.27.51 Lakhs, EMD:- Rs. 55,100 /-** The tender is invited as per Karnataka Transparency in Public procurement ordinance of 2000, and Act 2000, from the Class-I Electrical Contractors/Firms registered with the Chief Inspector of Lifts, Escalators & Passenger conveyors / Department of Electrical Inspectorate, GoK. In E-procurement the contractors/firms will have to upload all informations, documents and rates etc in website only. i.e. **https://eproc.karnataka.gov.in** No documents will be accepted in person physically.
(1) Last date for receipt of tenders:- **27.02.2023**, Date of opening of tender:-**01.03.2023.**
(2) Any other information required can be obtained from the office of the Executive Engineer during working hours or through website: -**https://eproc.karnataka.gov.in**

Sd/- EXECUTIVE ENGINEER, BMTC

Karnataka Tourism Infrastructure Limited

(Government of Karnataka Undertaking)
CIN :U70100KA2015SGC081817
4th Floor, Embassy Icon, Infantry Road, Bangalore - 560001, Ph. 080- 22352525

Karnataka One State, Many worlds Department of Tourism

No : KTIL/TEND-18/01/2022-23 **Date: 17/02/2023**

SHORT TERM TENDER NOTIFICATION
(Two Cover System through e-Procurement Only)

On behalf of the Governor of Karnataka, Executive Engineer, Karnataka Tourism Infrastructure Limited (KTIL), Bangalore invites tender for the works as per standard tender document KW-4 from eligible contractors through e-Procurement.

Sl. No	Name of the Work and Notification Number	Amount Put to Tender	E.M.D Amount	Time Table
1.	"Comprehensive Development of Anjanadri Hill Popularly Known as the birth place of Shri Anjaneya Swamy's including basic infrastructure facilities for tourist at the cost of Rs.100.00 Crores" at Hanumanahalli (v), Gangavathi (Tq), Koppal District.			
a	Construction of Dormitory Buildings Tender No: **KTIL/2022-23/BD/ WORK_ INDENT26, Dated: 04.02.2023**	**Rs.805.23 Lakhs**	**Rs.12.10 Lakhs**	**Last date for Submission : 04.03.2023, 5.00 PM Opening date for Technical Bid : 06.03.2023, 11.00AM**
b	Construction of Public Shopping Complex & Construction of Public Toilet Block. Tender No: **KTIL/2022-23/BD/WORK_ INDENT29, Dated:04.02.2023**	**Rs.583.17 Lakhs**	**Rs.8.75 Lakhs**	
c	Construction of Pradakshina Patha Tender No: **KTIL/2022-23/OW/WORK _INDENT28, Dated:04.02.2023**	**Rs.348.25 Lakhs**	**Rs.6.50 Lakhs**	

Postponement of Calendar of events (if any), subsequent notification, addendum, corrigendum, will be communicated only through e-Procurement portal **http://www.eproc.karnataka.gov.in**. For more information regarding the tender, bidders may contact the undersigned during office hours or visit e-Procurement portal **http://www.eproc.karnataka.gov.in**.

Sd/- Executive Engineer,
Karnataka Tourism Infrastructure Limited

DIPR/CP/4810/Zenkar/2022-23

HDFC Housing Development Finance Corporation Limited

HOUSING DEVELOPMENT FINANCE CORPORATION LIMITED
Regd Office: Ramon House, H.T.Parekh Marg, 169, Backbay Reclamation, Churchgate Mumbai-400020
Regional Office : HDFC House, No.51, Kasturba Road, Bangaluru-560001,
Tel No.080-64807999, CIN L70100MH1977PLC019916, Website: www.hdfc.com

E- AUCTION SALE NOTICE (Sale through e-bidding only)

E-Auction Sale Notice for Sale of Immovable Assets under the Securitization and Reconstruction of Financial Assets and Enforcement of Security Interest Act,2002 read with proviso to Rule 8(6) and 9(1) of the Security Interest (Enforcement) Rules,2002

Notice is hereby given to the public in general and in particular to the Borrower (s) and Guarantor(s) indicated in Column (A) that the below described immovable property(ties) described in Column (C) mortgaged/charged to the Secured Creditor, the constructive / physical possession of which has been taken as described in column (D) by the Authorized Officer of **Housing Development Finance Corporation Limited (HDFC Ltd)** Secured Creditor, will be sold on **"As is where is", "As is what is", and "Whatever there is"** as per the details mentioned below :
Notice is hereby given to Borrower / Mortgagor(s) / legal heirs, legal representatives (whether known or unknown), executor(s), administrator(s), successor(s) and assign(s) of the respective Borrower(s) / Mortgagor(s)(since deceased), as the case may be, indicated in Column (A) under Rule 8(6) and 9(1) of the Security Interest (Enforcement) Rules 2002.
For detailed terms and conditions of the sale, please refer to the link provided in **Housing Development Finance Corporation Limited (HDFC Ltd)** Secured Creditor's website i.e.

	(A)	(B)	(C)	(D)	(E&F)	(G)
Sl	Name/s of Borrower(s)/ Mortgager(s)/ Guarantor(s)/	Outstanding dues to be recovered (Secured Debt) (Rs.)*	Description of the Immovable Property / Secured Asset (1 Sq. mtr. is equivalent to 10.76 Sq.ft)	Type of Possession	Reserve Price (Rs.) ---------- Earnest Money Deposit (Rs)	Date of Auction and Time
1	**Mrs.Rajshree Kunwar (Borrower) Mr. Anshu Pal Singh (CO-Borrower-1) M/S. Diacure Diagnostics and Research Centre Private Limited (CO-Borrower-2)**	**Rs.32,64,510/- in Loan Account No.635652141 and Rs.1,40,305/- in Loan Account No.637510236 totally accruing to Rs.34,04,815/- (Rupees Thirty Four Lakhs Four Thousand Eight Hundred and Fifteen Only) due as on 31.05.2021**	**Schedule – A :** All that piece and parcel of the immovable property converted lands bearing Sy.No.57 measuring 25 guntas, duly converted by the order of the deputy commissioner vide his order No. ALN/SR/(A)656/2004-2005 dated 14.03.2005 the land bearing Sy.No. 58 measuring 21 guntas duly converted by the order of the deputy commissioner vide his order No. ALN/SR/(A)655/2004-2005 dated 14.03.2005 and the land bearing Sy. No. 58/1 measuring 20 guntas duly converted by the order of the deputy commissioner vide his order No.ALN/AJ/SR 59/2011-2012 dated 27.08.2011 totally measuring 1 acre 26 guntas or 6677.257 Sq. mtrs situated at Kyalasanahalli Village, Jigani Hobli, Anekal Taluk, Bangalore District, having Katha Nos 841/73/57/58/58/1 and commonly bounded on : East by : Land in Sy.No. 57 and 58, West by: Land in Sy.No. 57 and 58, North by : Road, South by : Land in Sy.No.58. **Schedule - B :** An Undivided 567.0670 share in the land comprised in the schedule A Property. **Schedule – C :** Municipal Khata No. 1055/73/156, A Three Bed Room apartment unit bearing No.337 on the Third Floor of the Apartment building known as "K B RESIDENCY" constructed on the land mentioned in the A Schedule herein, duly approved by BMRDA vide its sanction letter vide No. AYP/CC/840-2012-2013 dated 21.05.2013 with super built up area of 1265 Sq Ft Consisting of R.C.C. Roof, vitrified tile flooring, Chap Wood doors and windows with all amenities and one covered parking in the Stilt Flooring. East by : Corridor, West by : Open Space, North by : Flat No. TF.338, South by : Flat No. TF.336.	**Physical Possession**	**Rs.35,00,000/- (Rupees Thirty Five Lakhs Only)** ..... **Rs.3,50,000/- (Rupees Three Lakhs Fifty Thousand Only)**	**10.03.2023 12.00 PM TO 12.30 PM**
2	**Mr. Mohammed Ishtiaq Uddin (Borrower)**	**Rs.48,99,220/- in Loan Account No.632572747 and Rs.1,34,000/- in Loan Account No.634713517 totally accruing to Rs.50,33,220/- (Rupees Fifty Thousand Thirty Three Thousand Two Hundred and Twenty Only) due as on 30.06.2021**	**Schedule - A :** All that piece and parcel of the residentially converted land now bearing Municipal No. 85/6-1, measuring 21,780 Sq.ft., situated at Chokkanahalli coming within the jurisdiction of Bruhath Bangalore Mahanagara Palike in Ward No. 05, Bangalore, previously part of land bearing Survey No. 85/6 (earlier part of survey No. 85/5), of Chokkanahalli Village, Yelahanka 2 Hobli, Yelahanka Taluk and bounded on the : East by : Land bearing Survey Nos.80 and 81, West by : Road, North by:Remaining portion of land bearing same survey No.85/6, South by : Road. **Schedule - B :** 2.114 % undivided share equivalent to 460.35 sq.ft right and interest in the Schedule A property mentioned above with right to construct apartment Flat No. B-104 on the First Floor measuring super built up area of 1198 Sq ft of the building complex called **"SKYGOLD ELEGANCE".** **Schedule - C :** Apartment No. B-104 on First Floor of the building of **"SKYGOLD ELEGANCE"** apartment measuring 1198 Sq ft super built up area along with One Covered Car Parking.	**Physical Possession**	**Rs.40,00,000 /- (Rupees Forty Lakhs Only)** ..... **Rs.4,00,000 /- (Rupees Four Lakhs Only)**	**10.03.2023 12.00 PM TO 12.30 PM**
3	**Mr. E Kamala Kannan (Borrower) Mrs. Kamala Priya (Co-Borrower)**	**Rs.13,21,094/- in Loan Account No.614857910 and Rs.2,06,251/- in Loan Account No.628033483 totally accruing to Rs.15,27,345/- (Rupees Fifteen Lakhs Twenty Seven Thousand Three Hundred and Forty Five Only) due as on 31.01.2022**	**Schedule - "A" :** All the proportionate undivided share of land admeasuring 150.70 Sq.Ft., or 14.02 Sq.Mtrs., out of land admeasuring 26990 Sq.Ft., or 2511 Sq. Mtrs., covered by Block Nos.II, V, and VIII in JANAPRIYA TOWNSHIP, situated at Sy.No.10/1, Khata No.690/68/3091 of Kadabagere Village, Machohalli Village Panchayat, Dasanapura Hobli, Bangalore North Taluk are bounded by: East by : Open space for setback; West by : Open space for Park; North by :Road; South by :Road; **Schedule - "B" :** All that piece and parcel of Flat bearing No.3091, in Block No.VIII, residential complex known as "JANAPRIYA TOWNSHIP", carved out of Sy.No.10/1, with a Super Built-up Area of 675 Sq.Ft., with mosaic flooring and with steel windows, Property Unique No.150200201400200952, carved out of Survey No.10/1, Khata No.690/68/3091 of KADABAGERE VILLAGE, Machohalli, Village Panchayat, Dasanapura Hobli, Bangalore North Taluk, including proportionate share in common areas such as passages, lobbies, staircase, terrace, contained the Schedule "A" Property known as "JANAPRIYA TOWNSHIP", and bounded on the : East by :Passage to staircase; West by :Open to Sky; North by : Flat No.3090; South by : Flat No.3094;	**Physical Possession**	**Rs.9,00,000/- (Rupees Nine Lakhs Only)** ..... **Rs.90,000 /- (Rupees Ninety Thousand Only)**	**10.03.2023 12.00 PM TO 12.30 PM**
4	**Mr. G Vijayamohan (Borrower) Mrs. M Usha Lakshmi Bai (Co-Borrower)**	**Rs.24,40,575/- in Loan Account No. 630565129, Rs. 2,46,597/- in Loan Account No. 631410878 & Rs. 1,23,547/- in Loan Account No. 638740911, totally accruing Rs. 28,10,719/- (Rupees Twenty Eight Lakhs Ten Thousand Seven Hundred and Nineteen Only) due as on 31.03.2022**	**SCHEDULE-A:** All the piece and parcel of the Converted Land Property non-agricultural residential purpose bearing Sy. No. 201/1B (Old Sy. No.201/1) measuring 1 Acre 35 Guntas, situated at Kengeri Village, Kengeri Hobli, Bangalore South Taluk and is bounded on the : East by:Property of Kechappa, West by :Property of H. Muniyappa, North by: Property of Basavaiah, South by:Private Property and Road. **SCHEDULE-B:** 0.42% Undivided right, title and interest in the Schedule 'A' Property mentioned above which would work out of 346 Square Feet of the Schedule AProperty in the subject matter of this Agreement. **SCHEDULE-C:** Apartment No.421, on Third Floor, Third Block, measuring Super Built-up area of 845 Square Feet in the building being constructed namely "REDIANT ENCLAVE" which is construction on the Schedule 'A' Property with the floor, ceiling and walls between units jointly belonging to such Apartments owners equally, including share of common area with One Car Parking Area in the Basement Floor. The construction is of Ceramic Tiles Flooring, Aluminum Windows and Jungle Wood doors, the property comes under the limits of Bruhath Bangalore Mahangara Palike, Kengeri Sub-zone, Bangalore., Katha No.201/IB, and bounded on as follows : East by:Duct & Flat No.420, West by:Duct & Flat No.422, North by : Set Back, South by : Passages.	**Physical Possession**	**Rs.28,00,000 /- (Rupees Twenty Eight Lakhs Only)** ..... **Rs.2,80,000 /- (Rupees Two Lakhs Eighty Thousand Only)**	**10.03.2023 12.00 PM TO 12.30 PM**
5	**Mr. Ravikumar Uma Shankar (Borrower)**	**Loan A/c No: 621054096 Rs.54,11,893/- (Rupees Fifty Four Lakhs Eleven Thousand Eight Hundred and Ninety Three Only) outstanding as on 31.10.2020**	**Schedule –A:** All that piece and parcel of property item Nos 1, 2, & 3 above bearing clubbed single Municipal Katha No.21 situated at 1st Main Road, Garden Villas BMP Ward No.38, PID No.38-01-21, situated at Nagarabhavi Village, Now 1st Main Road, Garden Villas, Nagarabhavi, Bangalore, Measuring East to West on the northern side 60 ft, Southern side 80 Feet and North to South 120 Ft in total measuring 8200 Sq. Ft bounded on the : East by : 30 ft road, West by : Private Property, North by : 1st Main Road, Garden Villas, South by : Private Property. **Schedule–B :** Apartment bearing Flat No.003, having a super built area of 1100 Sq, Ft on property No.21, Ground Floor, Vitrified flooring, measuring in all 1100 Square Feet built in the project building 'ESJAY CLASSIC' along with 472 Square feet of undivided share of land in the Composite property mentioned as Schedule A, along with one covered car parking at the basement provided in the said project building.	**Physical Possession**	**Rs.47,00,000/- (Rupees Forty Seven Lakhs Only)** ..... **Rs.4,70,000 /- (Rupees Four Lakhs Seventy Thousand Only)**	**10.03.2023 12.00 PM TO 12.30 PM**
6	**Mr. Jayasimha Harish**	**Rs.46,06,230/- in Loan Account No. 629902537 & Rs.3,05,049/- in Loan Account No. 635987342 , totally accruing to Rs.49,11,279/- (Rupees Forty Nine Lakhs Eleven Thousand Two Hundred Seventy Nine Only) due as on 31.10.2021**	All that piece and parcel and parcel of Residential Apartment known as BRIGADE ORCHARDS BANYAN bearing No.C-303 in C Block on Second Floor, in Banyan bearing Unique Identification (E-Katha) No.150300201400120631 issued by Bettakote Village Panchayath comes under the limit of Rayasandra Village, Bettakote Village Panchayath, Devanahalli Block, Bangalore Rural District and measuring 1200 square feet of super built up area, along with proportionate share of 529.28 sq. feet of undivided share, right title and interest in the land, including proportionate share in common areas such as passage, lobbies, lift, staircases, and other areas of common use with vitrified & ceramic flooring pre-cast roofing with exclusive right to use and with one top covered car parking space at Basement/Stilt Level, which this apartment complex is constructed which is situated on land bearing formed in Survey No.39 situated at Rayasandra Village, Kasaba Hobli, Devanahalli Taluk Bangalore Rural District and apartment is bounded on: East by: Open Space, West by: Apartment bearing No.C-302, North by: Apartment bearing No.B-302, South by: Apartment bearing No.C-304.	**Physical Possession**	**Rs.45,00,000 /- (Rupees Forty Five Lakhs Only)** ..... **Rs.4,50,000 /- (Rupees Four Lakhs Fifty Thousand Only)**	**10.03.2023 12.00 PM TO 12.30 PM**
7	**Mr. Shine Thomas K (Borrower) Mrs. Sinu John (Co-Borrower)**	**Rs.28,24,734/- in Loan Account No.628644740, Rs.11,14,946/- in Loan Account No.628644795, Rs.91,982/- in Loan Account No.629851234 and Rs.46,393/- in Loan Account No.631126463 totally accruing to Rs.40,78,055/- (Rupees Forty Lakhs Seventy Eight Thousand Fifty Five Only) due as on 31.03.2021**	**Schedule-'A':** All that piece and parcel of immovable converted land property bearing Sy.No.121, new No.121/2, of BBMP khatha No. 10/1, which measuring to an extent of 17 ½ guntas, out of 22 guntas, which is subject matter of property, situated at Horamavu Agara Village, K R Puram Hobli, Bangalore East Taluk, in vide; Conversion Order dated 16/11/2009, in order No.BDS: ALN€ SR (KRH) 72/2009-10 issued by the Special Deputy Commissioner, Bangalore District, Bangalore and bounded on : East by: Sy No.121 of remaining portion, West by: Sy.No.121 of remaining portion & Sy. No.122, North by:Road, South by:Road and Sy.No.119/1 land. **Schedule-'B':** 240 Sq ft undivided share, right, title and interest of land in the total land Schedule 'A' property reffered to above. Schedule-'C':Flat bearing No.103, in First Floor constructed over the schedule 'A' property contains 2 bed room, Kitchen, Dinning, toilet/s, living room, with one car parking bearing No.103 and the Super built area measuring 1120 Sq ft of the Apartment known as "DS MAX SPRING DALE" along with water and electricity together with common areas such as passages, lobbies, lifts, staircase and other areas for common use.	**Symbolic Possession**	**Rs.43,00,000/- (Rupees Forty Three Lakhs Only)** ..... **Rs.4,30,000 /- (Rupees Four Lakhs Thirty Thousand Only)**	**10.03.2023 12.00 PM TO 12.30 PM**
8	**Mr. S Senthil Kumar (Borrower)**	**Rs.15,23,344/- in Loan Account No. 613200476 & Rs.7,82,041/- in Loan Account No. 633098152, totally accruing to Rs.23,05,385/- (Rupees Twenty Three Lakhs Five Thousand Three Hundred Eighty Five Only) due as on 31.01.2022**	All that piece and parcel of residential Flat No.2040, on the First Floor, in Block-V, measuring 600 Sq. ft. super built up area, containing Two Bed Rooms, One Hall, One Kitchen and Two Bathrooms, together with RCC Roofing, mosaic flooring, including proportionate share in common areas such as passages, lobbies, staircase, lift, etc., in the multistoried residential building known as "JANAPRIYA HEAVENS", constructed over all that piece and parcel of the property bearing Converted land bearing CMC Khatha Nos.2215, 2231, 2232, 2237, 2238, 2214, 2216, 2230, 2233, 2235, 2222, 2239, 2224, 2223, 2225,2234, 2226 and 2227, situated at Allalasandra Village, Yelahanka Hobli, Bangalore North Taluk, presently under the administrative Jurisdiction of BBMP and totally measuring 1,56,925 Sq. Feet, along with 173.10 Sq. Feet or 16.11 Sq. Mtrs. of undivided share of land in the land measuring 64435 Sq. Feet or 5995 Sq. Mtrs. and bounded for Flat: East by:Open to Sky; West by:Passage to Staircase; North by:Flat No.2041; South by:Flat No.2039.	**Physical Possession**	**Rs.19,00,000 /- (Rupees Nineteen Lakhs Only)** ..... **Rs.1,90,000 /- (Rupees One Lakhs Ninety Thousand Only)**	**10.03.2023 12.00 PM TO 12.30 PM**
9	**Mr. S. Adaikala John Britto (Borrower)**	**Rs.57,83,323/- in Loan Account No. 624787135, Rs.1,44,184/- in Loan Account No. 625633737, totally accruing Rs.59,27,507/- (Rupees Fifty Nine Lakhs Twenty Seven Thousand Five Hundred Seven Only) as on 31.01.2019**	**SCHEDULE-A:** All that piece and parcel of the immovable property being vacant land, measuring an extent of 23 guntas comprised in Sy.No.11/2, Katha No. 5131/11-3, Kammasandra Village, Attibele Hobli, Anekal Taluk, Bangalore District and bounded on: North by: Survey No.11/2, South by :VMAKS apartment, East by:Road, West by: Ananth Nagar Layout. **SCHEDULE-B :** 554 Sq.ft. of undivided share, title and interest forming part of the Schedule-A mentioned property. **SCHEDULE-C :** An apartment measuring a super built –up area of 1700 sq.ft., bearing 3 BHK Flat No.J-401 located in the Fourth Floor of J- Block as per E- Katha Extract No.150200103101121090 of the apartment called Prakruthi Solitaire developed on the Schedule –A mentioned property, together with 1 covered car parking space in the basement and bounded on the : East : Lobby, West : Open Space, North:Open Space, South : J404.	**Physical Possession**	**Rs.35,00,000/- (Rupees Thirty Five Lakhs Only)** ..... **Rs.3,50,000/- (Rupees Three Lakhs Fifty Thousand Only)**	**10.03.2023 12.00 PM TO 12.30 PM**

1. Inspection Date & Time: 24.02.2023 and 03.03.2023 between 11.AM TO 4.PM
2. Minimum bid increment amount: Rs. 20,000/-
3. EMD Amount Submission on or before : 09.03.2023 before 5.00 PM

together with further interest @ 18% p.a. as applicable, incidental expenses, costs, charges etc. incurred up to the date of payment and / or realisation thereof.
For any assistance related to inspection of the property, or for obtaining the Bid document and for any other queries, please get in touch with Mr.Yogesh.N/Shridhar Chinni official of HDFC Limited through Tel No.080-41182283, 080-41182126/ 9449080072 and 7795853045.
To the best of knowledge and information of the Authorized Officer of HDFC Ltd, there are no encumbrances in respect of the above immovable properties / Secured Assets.

Date: 18.02.2023
Place: Bangalore

For Housing Development Finance Corporation Ltd.,
Sd/- Authorized Officer under SARFAESI Act, 2002

THE NEW
INDIAN EXPRESS

BENGALURU • SATURDAY • FEBRUARY 18, 2023 • ₹9.00 • PAGES 24 • LATE CITY EDITION

READ SHARE FOLLOW
newindianexpress.com
facebook.com/thenewindianxpress
twitter.com/newindianxpress
instagram.com/newindianexpress

GOVT BANS 2 TERROR GROUPS, DECLARES 1 PERSON TERRORIST

The Centre on Friday banned the Jammu and Kashmir Ghaznavi Force (JKGF) and Khalistan Tiger Force (KTF)

OUTFITS WITH CADRE FROM LET, JEM

In a separate notification, the Union home ministry said Punjab resident Harwinder Singh Sandhu alias Rinda, who was one of the masterminds behind an attack on the intelligence headquarters of the Punjab Police in 2021, was declared a terrorist. JKGF has been formed with cadre from Lashkar-e-Taiba and Jaish-e-Mohammed, while KTF aims to revive terrorism in Punjab

INVOLVED IN INFILTRATION BIDS, ATTACKS

- JKGF has been involved in infiltration bids, narcotics and weapon smuggling, terror attacks and issuing threats to security forces
- KTF came into existence in 2011 as an offshoot militant outfit of the Babbar Khalsa International, a proscribed terrorist organisation under the Unlawful Activities (Prevention) Act

44
TERRORIST OUTFITS BANNED UNDER THE UNLAWFUL ACTIVITIES (PREVENTION) ACT

CHENNAI ▪ MADURAI ▪ VIJAYAWADA ▪ BENGALURU ▪ KOCHI ▪ HYDERABAD ▪ VISAKHAPATNAM ▪ COIMBATORE ▪ KOZHIKODE ▪ THIRUVANANTHAPURAM ▪ BELAGAVI ▪ BHUBANESWAR ▪ SHIVAMOGGA ▪ MANGALURU ▪ TIRUPATI ▪ TIRUCHY ▪ TIRUNELVELI ▪ SAMBALPUR ▪ HUBBALLI ▪ DHARMAPURI ▪ KOTTAYAM ▪ KANNUR ▪ VILLUPURAM ▪ KOLLAM ▪ TADEPALLIGUDEM ▪ NAGAPATTINAM ▪ THRISSUR ▪ KALABURAGI

● ₹3.09 LAKH CRORE BUDGET INCLUDES REVENUE EXPENDITURE AT ₹2,25, 507 CRORE ● NO NEW TAXES IMPOSED
● MONTHLY HONORARIUM TO ASHA WORKERS HIKED BY ₹1,000 ● FOCUS ON FARMERS, WOMEN AND YOUTH

POLLS AHOY! CM ATTEMPTS PLEASE-ALL BUDGET

ASHWINI M SRIPAD @ Bengaluru

WITH an eye on Assembly polls, likely in May, and with just about two-and-a-half months left for his government's current term to complete, Chief Minister Basavaraj Bommai presented the state budget on Friday as one last shot to woo large sections of the state's electorate — farmers, women and youth.

The chief minister, who also holds the Finance portfolio, also added region-specific and religious thrusts for a wider outreach in the Rs 402 crore revenue surplus budget with an outlay of Rs 3,09,182 crore — for the first time going above the Rs 3 lakh crore mark.

The budget also looks at children's education. After the Vidyanidhi Scheme, this year, Bommai announced Vidya Shakti scheme wherein children passing out of high schools will be provided free education in Government Pre University and Government degree colleges to benefit eight lakh students across the state.

The total outlay of Rs 3.09 lakh crore includes revenue expenditure at Rs 2,25, 507 crore, capital expenditure at Rs 61,234 crore and loan repayment at 22,441 crore. The total liabilities is estimated at Rs 5,64,896 crore which is 24.20 per cent of the GSDP.

"I am happy to inform you that all the parameters specified in the Karnataka Fiscal Responsibility Act 2002 have been attended to," he said.

CONTINUED ON: P12

₹500 for landless women farm labourers

Organic, holistic farming in one lakh hectares over next four years

IVF clinics will be opened in Bengaluru, Hubballi, Mysuru and Kalaburagi

1,000 lakes to be developed under Sahasra Sarovara scheme

10,000 sites will be distributed to economically weaker sections

₹1,000 crore to renovate temples and mutts over next two years

New mega textile parks at Raichur, Kalaburagi, Vijayapura and Chikkamagaluru and mini textile parks at 25 locations

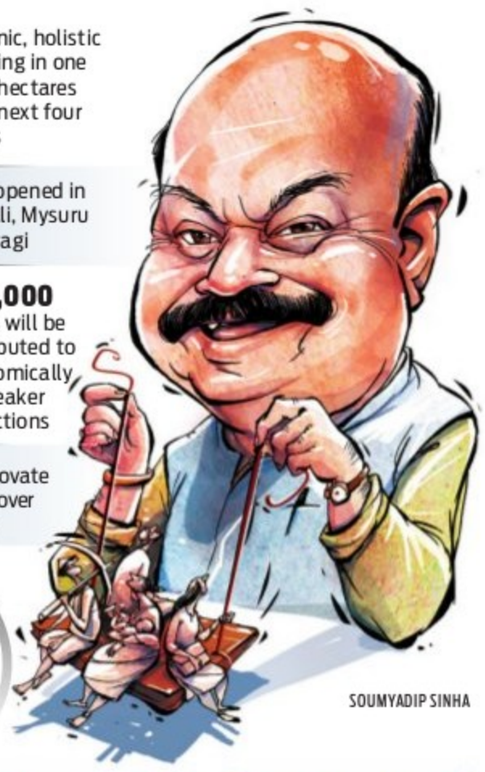

SOUMYADIP SINHA

K'TAKA BUDGET 2023-24 DECODED

EDUCATION
Free edu for 8 lakh students
Over 8 lakh students studying in government colleges will be provided free education at PU and undergraduate level

TRANSPORT
No bus charge for women
Free bus passes will be given to women working in the organised sector. Girl students studying in schools/ colleges will also be given free passes

SKILL TRAINING
Sop for women from minorities
300 women graduates from minority communities will be provided entrepreneurship training at IIM-Bangalore

"The budget has been presented without imposing new taxes on the people but by bringing reforms in administration and efficiency in tax collection. People will have confidence in our budget that will give BJP a victory."
Basavaraj Bommai, Chief Minister

"This is BJP government's poll budget and with elections two months away, it can be called exit budget of the BJP government. Only 56 per cent of the grants allocated in the current fiscal year have been spent. Will you spend the remaining 44 per cent in the next 15 days?"
Siddaramaiah, CLP Leader

CM's allocation for B'luru is more of a public redressal

BOSKY KHANNA @ Bengaluru

TO resurrect a badly flood-hit and pothole-ridden image of Bengaluru, Chief Minister Basavaraj Bommai allocated close to Rs 10,000 crore for the IT city's development. This is an increase of Rs 1,289 crore from the previous budget. The allocation for the city's development is Rs 9,698 crore as against Rs 8,409 crore last year.

To ensure free flow of rainwater to avoid flooding and damage to roads in the city, the government allocated Rs 1,813 crore for development of drains and culverts, Rs 1,450 crore for white topping of arterial and sub-arterial roads and another Rs 300 crore for reconstruction and repair of roads.

For the first time, the state budget has allocated Rs 3,000 crore to mitigate the ill effects of climate change and flooding, with assistance from World Bank. Experts have, however, questioned how it will be implemented on ground as lack of coordination among agencies is a known fact.

To address the issue of traffic congestion, the chief minister announced the construction of a 5-km elevated road from Tin Factory to Medahalli and an integrated flyover from Yeshwanthpur railway station to Mathikere and BEL Road.

CONTINUED ON: P6

Shinde's is the real Shiv Sena: Poll panel

PARVEZ SULTAN @ New Delhi

Eknath Shinde — Uddhav Thackeray

THE faction of the Shiv Sena led by Maharashtra Chief Minister Eknath Shinde on Friday got a shot in the arm as the Election Commission of India (ECI) allowed his group to retain the name 'Shiv Sena' and its symbol 'Bow and Arrow'. The election body relied upon 'the test of majority' in the legislative assembly, as its test in the organisational wing had not yielded 'determinable or satisfactory findings'.

In the affidavit filed by the Shinde group, it had claimed to have the support of 40 MLAs in the Maharashtra legislative assembly and 13 MPs in the Lok Sabha. The Uddhav Thackeray group had stated it had 15 MLAs and four MPs in the Lok Sabha besides the entire strength in the legislative council (12) and the Rajya Sabha (3).

Lauding the decision, Shinde said it was the victory of democracy. "This is the victory of Balasaheb Thackeray's ideology. It is also the victory of MLAs, MPs and party workers who were with me," he said.

Thackeray said he would challenge the decision in the SC. "The Eknath Shinde faction has stolen a bow and arrow symbol. People will avenge this theft," he said. He appealed to his followers not to give up the fight. "Let the thieves rejoice for a few days," he said.

The ECI noted that the outcome of the majority test in the legislative wing clearly reflects 'qualitative superiority' in favour of the petitioner (Shinde). The party constitution, on which the Thackeray faction had placed strong reliance, was undemocratic, the ECI observed.

As per submissions made by both parties, the party constitution was amended in 2018 but wasn't put on record. Expressing displeasure over the way amendments were introduced to the constitution, the panel said there was a 'democratic deficit' in the amended charter.

INSIDE SURVEY PUTS GROWTH AT 7.9 PER CENT | P7 | 1ST ENVIRONMENT VARSITY IN SIRSI | P8 | CLOUD-BASED DATA CENTRE SOON | P8

No sealed cover, want full panel transparency: SC

SHRUTI KAKKAR @ New Delhi

THE Supreme Court on Friday rejected the Centre's 'sealed-cover' suggesting names of experts to examine the regulatory changes required in the wake of allegations of stock manipulation against the Adani group, saying it wants full transparency to protect investors' interest. The SC said it will appoint a panel of experts on its own.

"In case we take your suggestions from sealed cover, it automatically means the other party won't know. The moment we accept your suggestion, there will not be any transparency. We want to maintain fullest transparency for protection of investors. We will form a committee. There will be a sense of confidence in the court," Chief Justice of India D Y Chandrachud remarked.

The bench said it would set up the committee headed by a retired SC judge. It remarked that it can't start with the presumption of a "regulatory failure" while it reserved orders with regards to composition of the expert committee.

The top court made the remarks while considering the pleas of advocates ML Sharma, Vishal Tiwari, Congress leader Jaya Thakur and activist Mukesh Kumar seeking a court-monitored probe into the issue.

Advocate Prashant Bhushan, appearing for a petitioner, said if the court is planning to have a committee, then he would also like to suggest names of some retired judges who have impeccable integrity.

"Don't give us names", the CJI said while wrapping up the proceedings for the day.

A FreshToHome Initiative
FTH Daily
MILK COUPON
Arriving now
Free delivery!
No subscription charges, No delivery charges
Delivery by 7.30 AM | 10,000+ products | 75+ milk options
Fresh fruits & veggies straight from the farm
NEW USER SPECIAL
Code : DISC25
25% off on fruits & vegetables*
Order now on the FTH Daily app
support@fthdaily.com
080 - 405 11521
TODAY'S DEALS*
Nandini Milk (500 ml) ₹20 ₹19
Onion (1 kg) ₹30 ₹19
Grapes (500g) ₹55 ₹29
Sandwich Bread ₹50 ₹38
*T&C Apply. Offers valid for today and only till stocks last.

PUBLIC NOTICE

My client T.N.Nagesh , aged about 48 years, S/o.Late.Nanjundappa, residing at No.43/2, Ganesh Temple, Thavarekere, Bangalore – 560 029, has misplaced the Original General Power of Attorney dt:15-03-1994 executed by Sri.I.R.Kodanda Swamy appointing Sri.T.N.Nagesh as his power of Attorney holder in respect of the Property bearing S.No.24, Khata No.82, situated at Nagareshwara Nagenahalli Village, K.R.Puram Hobli, Bangalore South Taluk, measuring 5 Guntas out of 4 Acres 7 Guntas and bounded on East by : Kaluve, West by : Remaining portion of the Property, North by : Remaining property and South by : Property bearing Survey No.19.

My client has lodged a Complaint (On Line) Original General Power of Attorney dt:15-03-1994 executed by Sri.I.R.Kodanda Swamy appointing Sri.T.N.Nagesh.

Any person dealing with the property on the basis of the aforesaid misplaced/missing documents will be doing so at his/her own risks and responsibility.

GAJENDRA.S & RANJANI.S, Advocate, No 35, 7th cross, Opp. Wilson Garden Police Station, Inside Corporation Market Area, Wilson Garden, **BANGALORE – 560 027.**

PUBLIC NOTICE

NOTICE is hereby given that **Mr. Manjunath. S.** and **Mr.R. Shivashankaraiah**, are residents of Bangalore, are going to purchase the Schedule property, from it's owners 1)Dr. Suresh H.S., 2) Dr. Mala. B., All persons claiming an interest in the said property are hereby required to make the same known to the undersigned Advocate at his office **within 7 days** from the date hereof, failing which and without any reference to such claim, if any, shall be considered as waived.

SCHEDULE:

Property **measuring 38 X 40 feet of Site with passage measuring 4 X 22 Sq. Ft., totally 1608 Square Feet situated at No.731, 3rd 'B' Main Road, ISRO Layout, Bangalore-560078, PID No.55-603-731, formed by Space Employees Co-operative Housing Society Limited out of Sy.Nos, 1,2 and 8 of Bikasipura Village, Uttarahalli, Hobli, Bangalore South Taluk, consisting of Stilt+G+2 upper floors** & bounded on : **East by :** 50 feet Road, **West by :** Property No.707, **North by:** Remaining portion of the same property belongs to Mr. B. Suresh and thereafter Road Site No.730, **South by:** Site No.730

Prashant Kumar M.B. ADVOCATE
'XPERT LEX'-Law Firm,
Advocates & Solicitors, No.1752, 1st Floor, 14th Main, Kumaraswamy Layout, 1st Stage, Bangalore - 560111.

ANDHRA PRADESH POWER GENERATION CORPORATION LIMITED
VIDYUTH SOUDHA :: VIJAYAWADA

NIT No.610001214

APGENCO invites open tender for "carrying out the operation of the total Ash Handling System (excluding Bottom Ash, Coarse Ash Operation) Mechanical maintenance, preventive maintenance, emergency & break down maintenance electrical, C & I works of complete Ash Handling System of 1x600 MW Unit for the period from 01-04-2023 to 31-03-2024 for RTPP/Stage-IV" through APGENCO e-procurement platform. **Estimated value of Contract : Rs.2,33,48,694.32/-**, Bid schedule available from 16.02.2023 @ 13.00 onwards, Bid Submission Closing Date & Time : upto 13.00 Hrs on 01.03.2023. For further details visit website: **www.apgenco.gov.in** or **https://etender.apgenco.gov.in/irj/portal**

DIPR No.1566PP/CL/ADVT/1/1/2021-22, Dt: 17/02/2023

SOUTHERN RAILWAY
CARRIAGE & WAGON WORKS

Tender Notice No: LORRYCONT-CWPER-DT-140223

For and on behalf of President of India, Chief Workshop Manager, Carriage & Wagon Works, Southern Railway, Perambur, Chennai-23 invites e-tender for the following work as per the tender notice given in e-tender portal **www.ireps.gov.in**

Name of work: Transportation of Material through 9 Ton truck (6 Wheeler) 16 Ton truck (10 Wheeler) by road

Approximate cash value	Bid Security Amount	Bidding start date ₹	Tender closing date and time	Cost of tender document	Peiod of Completion
₹ 8,64,000/- inclusive of GST @ 5%	₹ 17,300/-	21.02.2023	07.03.2023 at 15.00 Hrs	NIL	2 Years

Website Address: www.ireps.gov.in

Office Address: Chief Workshop Manager, Carriage & Wagon Works, Southern Railway, Ayanavaram, Chennai-600 023

Chief Workshop Manager, Carriage & Wagon Works, Ayanavaram, Chennai-600 023

Follow us on : twitter.com/GMSRailway

Karnataka State Pollution Control Board
#49, Parisara Bhavan, Church Street, Bengaluru-01
Ph: 080-25581383/ 25589112 Fax: 080-2588 6321
e-mail: ho@kspcb.gov.in | Website: kspcb.karnataka.gov.in

No. KPCB/169/BLD/2022-23/7639 **Dated: 14.02.2023**

INVITATION FOR TENDER (SHORT TERM TENDER)
(Through GOK e-procurement platform only)

The Karnataka State Pollution Control Board (KSPCB) invites tenders from eligible tenderers through GOK e-procurement platform **www.eproc.karnataka.gov.in** by The Member Secretary for the following work:

Name of the work: Proposed Construction of KSPCB Regional Office building at Gadag. Approx Value of the work: **Rs.302.00 Lakhs**. All payments such as tender cost, EMD etc., shall be made in e-payment mode only.

Tender Schedule	Dates
NIT Published Date	10/02/2023.
Last Date & Time for Tender Queries / Clarifications	15/02/2023 up to 11.00 Hrs.
Date and Time for Pre-bid meeting	15/02/2023 at 11.00 Hrs.
Last Date & Time for receipt of tenders	20/02/2023 up to 17.30 Hrs.
Date & Time for Opening of Technical Bid	21/02/2023 at 17.31 Hrs.
Date & Time for Opening of Financial Bid	22/02/2023 at 11.00 Hrs.

For more details, please refer e-procurement website: **http://www.eproc.karnataka.gov.in**

DIPR/CP/JA/4776/2022-23

Sd/-
Member Secretary

Our motto is to minimize waste generation through judicious use of natural resources

GOVERNMENT OF KARNATAKA
MINOR IRRIGATION & GROUND WATER DEVELOPMENT DEPARTMENT
Executive Engineer, Minor Irrigation Division, Hassan

IFT No.33/2022-23, Dated: 06.02.2023 EXTENTION-1

As per the above notification last date of receipt of tender for the works was 21-02-2023. Tender dates for the works mentioned are extended. As per the extension last date of receipt of tenders are 23-02-2023 upto 17.00 hours Technical Bid will be opened on 24-02-2023. Qualified bidders financial bid will be opend on 27-02-2023 at 11.00 hours. Further details can be had from E-Proc portal (www.eproc.karnataka.gov.in) and the above office during office working hours.

Sd/- Executive Engineer, Minor Irrigation Division, Hassan.

ಖಾಸಾಪಂಇ/ಹಿಪನ/ಹಾಸನ/೧೦೩೨/2022–23

KARNATAKA NEERAVARI NIGAM LIMITED
(A Government of Karnataka Enterprise)
Office of the Executive Engineer,KNNL No.2 Canal Division, Oddarahatti Camp, State: Karnataka Ph No: 08533-271361

No.KNNL/EE.2/TS/AE.1/Ten Noti/2022-23/ 2082 Date:16-02-2023

SHORT TERM TENDER NOTIFICATION CALL-2
(Only through e-procurement system)

On behalf of the Managing Director KNNL Bangalore the Executive Engineer No.2 Canal Division Odderahatti the undersigned invites in www. e-proc.kar.nic.in percentage basis tenders in **One Cover** from the eligible contractors/firm/Company registered under KPWD, bidder can access amount put to tender **Rs 49.99 lakhs** and EMD Amount **Rs.1,00,000-00** with a stipulated period of **3 Months.** Calendar of events, the last date for submission of tender Dated: **23-02-2023 up to 4.00 PM** and tender opening on Dated: **24-02-2023 at 4.30 PM** respectively. Conditional tenders are liable to be rejected. The officer competent to accept the tender shall have the right to cancel any or all the tenders without assigning any reason whatsoever. For any other clarification/ details contact www.e-proc.kar.nic.in or under signed office during office hours Contact No-**08533-271361.**

DIPR/KOPPAL/667/2022-23/DESHPANDE PUBLICITY

Sd/- **Executive Engineer KNNL**
No.2 Canal Division Odderahatti

FEDERAL BANK
YOUR PERFECT BANKING PARTNER

The Federal Bank Ltd., Loan Collection and Recovery Department / Bangalore Division, No. 3, Church Street, 2nd Floor, MSR West Park, Bengaluru-560 001, Karnataka, Phone: +91 9986591245, Email: bgrlcrd@federalbank.co.in Website: www.federalbank.co.in, CIN: L65191KL1931PLC000368

SALE NOTICE

Sale Notice for Sale of Immovable Assets under the Securitisation and Reconstruction of Financial Assets and Enforcement of Security Interest Act, 2002 read with proviso to Rule 8 (6) of the Security Interest (Enforcement) Rules, 2002

Notice is hereby given to the public in general and in particular to the Borrower (s) and Guarantor (s) that the below described immovable property mortgaged/charged to the Federal Bank Ltd (Secured Creditor), the physical possession of which has been taken by the Authorised Officer of The Federal Bank Ltd (Secured Creditor), will be sold on "As is where is", "As is what is", and "Whatever there is" on **24/03/2023** for recovery of **Rs.24,45,550.95** (Rupees Twenty Four Lakh Forty Five Thousand Five Hundred Fifty and Paise Ninety Five only) due to the Federal Bank Ltd as on the aforesaid date of sale from **(1) Manoj Varghese, S/o Mr. Maleyekal Oommen Varghese, (2) Mrs. Sindhu Varghese, W/o Mr. Manoj Varghese** both residing at Flat No. GF-D, Ground Floor, "P DOT G PLATINUM" 10th Main, 11th Cross, Maruthi Nagar, Malleshapalya, C.V. Raman Nagar, Bangalore 560093.

The reserve price will be **Rs. 29,70,000/-**and the earnest money deposit will be **Rs. 2,97,000/-**

Description of the immovable property with known encumbrances: All the piece and parcel of the Flat No. GF-D admeasuring 1096 Sq Ft bearing situated on the Ground Floor of the Multi-storied building namely "P DOT G PLATINUM" together with 309 Sq ft of undivided share in landed property measuring 4676 Sq ft comprised in Site No.30, BMP Katha No.98/1A, PID No.83-54-98/1A, situated at Kaggadasapura, K R Puram Hobli, Bangalore East Taluk, Bangalore and bounded on East-Site No.31 belonging to Sri. M Babu Reddy, West: Property belonging to Sri. T Jayarama Reddy, North: Private Property and South: Road left in the same property No.98. Known Encumbrances if any: No to the knowledge of the Bank.

For detailed terms and conditions of the sale, please refer to the link provided in the website of The Federal bank Ltd i.e **https://www.federalbank.co.in/web/guest/tender-notices**

Date : 17.02.2023 **Sd/- Authorised Officer**
Place : Bengaluru **Federal Bank Ltd.**

THE KARUR VYSYA BANK LTD
ASSET RECOVERY BRANCH
Divisional Office Building, No.6, Shri Vasavi Temple Road, Near Sajjan Rao Circle, V V Puram, Bangalore - 560004

SALE NOTICE FOR SALE OF IMMOVABLE PROPERTIES

E-Auction Sale Notice for Sale of Immovable Assets under the Securitisation and Reconstruction of Financial Assets and Enforcement of Security Interest Act, 2002 read with proviso to Rule 8(6) of the Security Interest (Enforcement) Rules, 2002

Notice is hereby given to the public in general and in particular to the Borrower (s) and Guarantor (s) that the below described immovable property mortgaged/charged to the Secured Creditor, **The Karur Vysya Bank Ltd,** the constructive/physical (whichever is applicable) possession of which has been taken by the Authorised Officer of **The Karur Vysya Bank Ltd.,** Secured Creditor, will be sold on **"As is where is", "As is what is", and "Whatever there is"** on **09.03.2023**, for recovery of **Rs. 46,78,030/- (Rupees Forty Six Lakhs Seventy Eight Thousand and Thirty only)** due to **"The Karur Vysya Bank Ltd",** Secured Creditor from **(1) Srinivasan A,** S/o Sri Annamalai Residing at No 21/22, Upadaya Layout, Nagadevana Halli, Jnanabharathi Post, Bangalore-560068. The reserve price will be **Rs.1,00,00,000/- (Rupees One Crore only) and the earnest money deposit will be Rs. 10,00,000.00 (Rupees Ten Lakhs only).**

DESCRIPTION OF THE IMMOVABLE PROPERTY

All that piece and parcel of property bearing No 1/B, BBMP Khatha NO 12/1/B/288, Presently under the jurisdiction of BBMP Ward No 160, Rajarajeswari Nagar, Bangalore-560098, earlier Halagevaderahalli Village, Khatha No 95/1 and 95/2, Kengeri Hobli, Bangalore South Taluk, Measuring East to West 30 Feet and North to South 50 Feet, totally measuring 1500 square Feet. Bounded on : East By: Road, West By: Property No 1/C, North By: Road, South By: Private Property.

For detailed terms and conditions of the sale, please refer to the link provided in our Bank's/ Secured Creditor's website i.e **www.kvb.co.in/Property** Under Auction also at the web portal **BankAuctions.in/ForeclosureIndia.com** of the service provider, **M/s. 4 closure.**

Statutory 15 Days' Notice under Rule 9(1) of the SARFAESI Act, 2002

The borrower/s and guarantor/s are hereby notified to pay the dues as mentioned above along with up to date interest and ancillary expenses before the date of e-Auction, failing which the Schedule property will be auctioned/sold and balance dues, if any, will be recovered with interest and cost.

Date : 17.02.2023 **Sd/- Authorized Officer**
Place: Bangalore **THE KARUR VYSYA BANK LIMITED**

Karnataka State
Office of the Executive Engineer, PWDept. Shimoga Division, Shimoga

No.EE/PWD/Smg/AE-3/IFT-68/2022-23 Dtd: 16-02-2023

Short Term Tender Notification

Tender invited thro' E-Procurement (http://eproc. karnataka.gov.in) for the below Indents by PWD Class-3 Cand above Contractors. For needful information please contact Office P.No. 08182-274942 and Helpdesk Ph Nos. 080-25501216/ 080-25501227)

All Contractors can participate

3054-03-337-0-05-200 SH Maintenance:

Shikaripura Tq 1 Work

3054-03-337-0-05-200 SH Maintenance (Flood)

Shikaripura Tq 1 Work

Tender documents down loading & submission dates: Sl No 1 Works Date:16-02-2023 to 03-03-2023, Sl No 2 Works 17-02-2023 to 23- 02-2023.

Period for completion of works: Sl No 1 Works 6 Months, Sl No 2 Works 9 Months (Including Monsoon)

Sd/-EE, PW Dept Division, Shimoga

DIPR/smg/no.170/02/22-23/1945

FORM NO. CAA. 2
[Pursuant to section 230 (3) and rules 6 and 7)]
NATIONAL COMPANY LAW TRIBUNAL, CHENNAI BENCH
JOINTCOMPANY APPLICATION NO. CA(CAA)/75(CHE)/2022
In the matter of Companies Act, 2013 and
In the matter of Composite Scheme of Arrangement
Between M/s Pricol Properties Limited, M/s Prinfra Limited, M/s Pricol Retreats Limited
and M/s Pricol Travel Private Limited

Pricol Travel Private Limited, ... Transferee Company
Registered Office: 109, Race Course, Coimbatore – 641018

Notice of meeting of unsecured creditors

Notice is hereby given that by an order dated the 15th February 2023 the Chennai Bench of the National Company Law Tribunal has directed a meeting of unsecured creditors of the Transferee Company to be held for the purpose of considering, and if thought fit, approving with or without modification, the Composite Scheme of Arrangement between M/s Pricol Properties Limited, M/s Prinfra Limited, M/s Pricol Retreats Limited and M/s Pricol Travel Private Limited.

In pursuance of the said order and as directed therein further notice is hereby given that a meeting of unsecured creditors of the aforesaid Transferee Company will be held at the Registered Office of the Company at 109, Race Course, Coimbatore - 641018 Tamilnadu on Wednesday, 22nd day of March, 2023 at 3.00 P.M.

Copies of the said Composite Scheme of Arrangement, and of the statement under section 230 can be obtained free of charge at the registered office of the company. Persons entitled to attend and vote at the meeting may vote in person or by proxy, provided that all proxies in the prescribed form are deposited at the registered office of the company not later than 48 hours before the meeting. Forms of proxy can be received from the registered office of the Company.

The Tribunal has appointed Mr.R.Varadharajan ACA & LL.B., Company Law Consultant, as chairperson of the said meeting. The above mentioned Composite Scheme of Arrangement, if approved by the meeting, will be subject to the subsequent approval of the Hon'ble Tribunal.

For and on behalf of Transferee Company
T.G.Thamizhanban.
Director

Dated this 17th day of February, 2023..

KALYANA KARNATAKA ROAD TRANSPORT CORPORATION
O/o the Executive Engineer, Civil Engineering Division,
M.S.K Mill Road, Jewargi Cross Kalaburagi, 585102.
Phone: 08472-220663 E-mail: nekrtceeglb@gmail.com

No:KKT/EE/KLB/DB/ 1138 /2022-23 Dated:15-02-2023.

REQUEST FOR PROPOSAL (THROUGH E-PROCUREMENT MODE)

"Construction of Multi-Storied Building for Central Office Administrative block and Commercial Establishment with parking facilities through - Design, Build, Finance, Operate and Transfer Mode at Kalaburagi".

The Kalyana Karnataka Road Transport Corporation, under Government of Karnataka undertaking proposed for Construction of Multi-Storied Building for Central Office Administrative block and Commercial Establishment at Kalaburagi, in the land belongs to the KKRTC. KKRTC has been earmarked 30 Guntas or 3035 Sqmts measurement of land for development of multistoried building under PPP Model.

The bidders may submit Technical and financial proposals in two covers system in e-procurement only. The last date for bid submission is on or before **07-03-2023 upto 17.30 hrs.** The bidders may submit the quarries if any only through E-portal before the pre bid meeting. Further, the pre-bid meeting will be scheduled on **27-02-2023 at 11:30 A.M.,** in the meeting hall at Kalyana Karnataka Road Transport Corporation, Central Head Office, Sarige Sadan Road, Kalaburagi -585102.

The RFP and DCA are available in the e-procurement portal from **20-02-2023**

For further any information contact : Executive Engineer – 7760992033, Asst. Engineer- 7795662853.

DIP/Kalaburagi/1302/MC&A/2022-23

Sd/- Executive Engineer,
Civil Engineering Division, Kalaburagi.

THE KARUR VYSYA BANK LTD
ASSET RECOVERY BRANCH
Divisional Office Building, No.6, Shri Vasavi Temple Road, Near Sajjan Rao Circle, V V Puram, Bangalore - 560004.

SALE NOTICE FOR SALE OF IMMOVABLE PROPERTIES

E-Auction Sale Notice for Sale of Immovable Assets under the Securitisation and Reconstruction of Financial Assets and Enforcement of Security Interest Act, 2002 read with proviso to Rule 8 (6) of the Security Interest (Enforcement) Rules, 2002

Notice is hereby given to the public in general and in particular to the Borrower (s) and Guarantor (s) that the below described immovable property mortgaged/charged to the Secured Creditor, **The Karur Vysya Bank Ltd,** the **constructive/physical** (whichever is applicable) possession of which has been taken by the Authorised Officer of **The Karur Vysya Bank Ltd.,** Secured Creditor, will be sold on **"As is where is", "As is what is", and "Whatever there is" on 08.03.2023,** for recovery of **Rs.34,34,130.07/- (Rupees Thirty Four Lakhs Thirty Four Thousand One Hundred Thirty and Paisa Seven Only)** due to the **Karur Vysya Bank Ltd,** Secured Creditor from the **Borrower: (1) Mr. B.K.Ravi Kumar** S/o Krishnamurthy, No.27, 15th Main, D Group Layout, Srigandhakaval, Annapoorneswari Nagar, Near Achuth Part Apartment, Bangalore-560091, and **(2) Mrs. N.Pavithra W/o Mr. B.K.Ravi Kumar,** residing at No.27, 15th Main, D Group Layout, Srigandhakaval, Annapoorneswari Nagar, Near Achuth Part Apartment, Bangalore-560091. The reserve price will be **Rs. 25,00,000/- (Rupees Twenty Five Lakhs only)** and the earnest money deposit will be **Rs. 2,50,000/- (Rupees Two Lakhs Fifty Thousand Only).**

DESCRIPTION OF THE PROPERTY

All that piece and parcel of the Residential Site and Building, Site No. 76 formed converted Land in Sy.No. 1/7 measuring 0-16 Guntas and Sy.No. 1/8 measuring 0-16 Guntas totally measuring 0-32 Guntas situated at Ganakallu Village, Tavarakere Hobali, Bengaluru South Taluk, duly converted from agricultural top non agricultural residential purposes as per Official memorandum No. ALN: (S.T-2) SR/68:2012-13 dated 26.12.2012, issued by the Deputy Commissioner, Bangalore District, Bangalore measuring east to West: 30-0 feet, North to South : 40-0 feet, totally measuring 1200 Sq.ft along with 08 Square RCC Roofed and vitrified Tiles building and bounded as under : East : Road, West : Site No. 81, North : Site No. 75, South : Site No. 77.

For detailed terms and conditions of the sale, please refer to the link provided in our Bank's/ Secured Creditor's website i.e **www.kvb.co.in/Property** Under Auction also at the web portal **BankAuctions.in/ForeclosureIndia.com** of the service provider, **M/s. 4 closure.**

Statutory 15 Days' Notice under Rule 9(1) of the SARFAESI Act, 2002

The borrower/s and guarantor/s are hereby notified to pay the dues as mentioned above along with up to date interest and ancillary expenses before the date of e-Auction, failing which the Schedule property will be auctioned/sold and balance dues, if any, will be recovered with interest and cost.

Date : 17.02.2023 **Sd/- Authorized Officer**
Place: Bangalore **THE KARUR VYSYA BANK LIMITED**

Government of Karnataka
O/o Executive Engineer, R. D. W & S Division Chikodi

Telephone: 08338-275101 **E-Mail: ec.rdws.ckd@gmail.com**

NO: EE/RDW&S/CKD/JJM/2022-23/81/4155 **Date: 16-02-2023**

TENDER NOTIFICATION
(Through E-procurement)

On behalf of this office above reference letter No 4155, Date: 16-02-2023 we had called the Tender through e-procurement under 2 cover system (Technical bid and Financial bid) on DBOT basis the below prescribed work. All details and tender conditions are available in e-procurement website (www.eproc.karnataka.gov.in) only.

1	Date of Pre Bid Meeting	:	20-02-2023 at 11:00am O/o Chief Executive Engineer Rural Water Supply and Sanitation Department 'E' Block,1st floor, KHB building, K. G. Road Bangalore
2	Last date & Time for tender submission	:	02-03-2023 upto 16:00 pm
3	Date of Technical Bid Opening	:	03-03-2023 upto 17:00 pm
4	Date of Financial Bid Opening	:	04-03-2023 upto 17:00 pm

Sl No.	Scheme Name	Estimate cost (Rs. in Lakh)	EMD	Period for completion (including monsoon)
1	Multi village water supply scheme to Melavanki and other 40 villages, (86 Habitations) in Gokak Taluka, 32 Villages (62 Habitations) in Mudalagi Taluka of Belagavi District (**Indent No. 54538**)	47500.00	31600000/-	18 Months

DIPO/BGM/RONO.1815/22-23

Sd/- Executive Engineer
R. D. W & S Division Chikodi

Indian Overseas Bank
ARM Branch (2666), No. 10/1, 3rd Floor, Lakshmi Narayanan Complex, Palace Road, Vasanthnagar, Bangalore- 560052. Email ID: iob2666@iob.in

E-AUCTION SALE NOTICE FOR SALE OF IMMOVABLE PROPERTIES

E-Auction Sale Notice for Sale of Immovable Assets under the Securitisation and Reconstruction of Financial Assets and Enforcement of Security Interest Act, 2002 read with proviso to Rule 8 (6) of the Security Interest (Enforcement) Rules, 2002.

Notice is hereby given to the public in general and in particular to the borrower (s) and guarantor (s) that the below described immovable property mortgaged/charged to the Secured Creditor, the constructive possession of which has been taken by the Authorised Officer of Indian Overseas Bank, Secured Creditor, will be sold on **"As is where is", "As is what is" and "Whatever there is"** on **10.03.2023** for recovery of Rs. 12,35,17,907/- (Rupees Twelve Crore Thirty Five Lakhs Seventeen Thousand Nine Hundred and seven only) as per DRC dated 21.05.2019 issued by honourable DRT – I, Bangalore, which is in terms of final order of DRT – I, Bangalore, dated 16.02.2019, Out of which, i) Term Loan – I and II of Rs. 4,05,93,036/- together with costs, expenses and future interest at 14.95% p.a. (including of 2% of penal interest) compounded with monthly rest and ii) Term Loan- III and cash credit loan of Rs. 8,29,24,871/- together with costs, expenses and future interest @ 14.70% p.a. (including of 2% of penal interest) compounded with monthly rests from the date of filing OA i.e. 04.03.2017 till the date of realization of our entire dues. (Plus 1% Income tax on sale consideration of above Rs.50 lacs to be borne by the successful bidder separately)

ARM Branch: Ph: 080-22250258

1 **Name of the Account:** (1) M/s. Paras Conductors, (2) **Partners:** (a) Mr. Prashanth Parasnath Yadav & (b) Mrs. Minakshi Prashanth Yadav, (3) **Guarantors:** (a) Mr. Prashanth Parasnath Yadav, (b) Mrs. Minakshi Prashanth Yadav, (c) **Corporate Guarantor:** M/s. Spandana Copper Conductors Pvt. Ltd. & (d) M/s. Spandana Copper Conductors.

Security Details: Property-1: All that piece and parcel of the Industrial Land & Building bearing converted Sy. No. 73, (old Sy. No.52) converted for industrial purpose vide Conversion order bearing No. ALN. SR (Bangalore South) 2/2004-05, dated 20.05.2004 issued by Deputy Commissioner, Bangalore, situated at Byalalu Village, Thavarekere Hobli, Bangalore South Taluk, measuring to an extent of 64,370 Sq ft. that is to say 1 acre and 19 guntas of land **standing in the name of M/s. PARAS CONDUCTORS. Boundaries:** East by: Remaining part of Sy. No. 73 belongs to Mr. C. Vishwas, West by: PWD Road and Sy. No. 52 with entry Road, North by: Property of Mr. Vishwas C., South by: Property of ISRO.

Property-2: All that piece and parcel of the Industrial land and building located at Block No.103/1, near KIADB, Revadihal Road, Tarihal Village, Hubli, Pincode : 580026, Admeasuring 1 Acre and 6 Guntas **standing in the name of Shri. Prashanth P Yadav. Boundaries:** East by: Block No. 103/2, West by: Block No.105 & Road, North by: Block No. 102/2, South by: Remaining portion of Block No. 103/1 which has fallen to the share of Mrs. Shyamala.

	Reserve Price	EMD	Bid increase amount
Property-1	Rs. 2,60,00,000/-	Rs. 26,00,000/-	Rs.10,000/-
Property-2	Rs. 68,83,000/-	Rs. 6,88,300/-	Rs.10,000/-

Date and Time of e-Auction: 10.03.2023 between 10:00 am to 1:00 pm.
Auto Extension of - 10 Minutes, **Known Encumbrance if any:** NIL
Inspection Date and Time: The property can be inspected on any working day between 10:00 am and 05:00 pm. from 20.02.2023 to 09.03.2023. Please contact the **Hubli Branch Manager:** contact number 0836-2307042/43 and **ARM Branch, Bengaluru Manager:** contact number 080-22250258
Submission of online application for Bid with EMD starts from: 20.02.2023
Last date for submitting online application for bid with EMD amount: 09.03.2023 before 5:00 pm.
For detailed Terms & Conditions please visit the following websites:
1) www.iob.in(https://www.iob.in/TenderDetails.aspx?Tendertype=E_Auction)
2) https://www.mstcecommerce.com/auctionhome/ibapi
Contact Numbers: 080-22950320/205

Date : 14.02.2023 **For Indian Overseas Bank**
Place : Bangalore **Sd/-**
Authorised Officer

Note: This may also be treated as a Notice under Rule 8(6)/ Rule 9(1) of Security Interest (Enforcement) Rules, 2002 to the borrower/s and guarantor/s of the said loan about holding of e-auction on the above mentioned date.
Bank reserves its right to defer or cancel the sale at any point of time without assigning any reason.
Advertisement matter published in English will prevail in case of any discrepancy.
Please take notice that, we hereby withdraw our earlier E-Auction sale notice dated 08.02.2023 addressed to you and the e-Auction will be conducted on 10.03.2023 based on this revised e-Auction sale notice dated 14.02.2023.

Tamilnad Merchantile Bank Ltd.,
Regd. Office : 57, V.E. Road, Thoothukudi - 628 002. Website : www.tmb.in

ANEKAL BRANCH
50/46, Hosur Bagilu Road, Anekal Taluk, Bangalore District .

POSSESSION NOTICE

Whereas the undersigned being the Authorised Officer of the Tamilnad Mercantile Bank Ltd., under the Securitisation and Reconstruction of Financial Assets and Enforcement of Security Interest Act 2002 and in exercise of powers conferred under Section 13(12) read with rule 3 of the Security Interest (Enforcement) Rules 2002, issued a demand Notice dated **30.11.2022** calling upon the **Borrower /Mortgagor Mr. Govindaraju G, S/o. Mr. Gopalappa** and the **guarantor, Mrs. Radhika,** W/o Mr.Govindaraju .G, **both residing at** Opp to Aai Matha Temple, Ward No – 12, Hoovadigara Beedi, Anekal – 562106 to repay the amount mentioned the notice being of **Rs. 17,91,838.18** (Rupees Seventeen Lakh Ninety One Thousand Eight Hundred Thirty Eight and Paise Eighteen only) {ie Rs. 15,32,194.00 in Overdraft and Rs. 2,59,644.18 in Term Loan (GECL)} as on 31.10.2022 plus future interest thereon from 01.11.2022 and costs within 60 days from the date of receipt of the said notice.

The Borrower /Mortgagor and the Guarantor having failed to repay the amount, notice is hereby given to the Borrower /Mortgagor, the Guarantor and the Public in general that the undersigned has taken possession of the property described herein below in exercise of powers conferred on him under Section 13(4) of the said Act read with rule 8 of the Security Interest Enforcement Rules, 2002 on this the **15th day of February 2023.**

The Borrower's/Mortgagor's and Guarantor's attention is hereby invited to provisions of sub-section (8) of Section 13 of the Act, in respect of time available to redeem the secured assets.

The Borrower /Mortgagor and the Guarantor in particular and the Public in general are hereby cautioned not to deal with the property and any dealing with the property will be subject to the charge of Tamilnad Mercantile Bank Ltd., **Anekal Branch for Rs. 17,84,791.58** (Rupees Seventeen Lakh Eighty Four Thousand Seven Hundred Ninety One and paise Fifty Eight only) **{i,e, Rs.15,18,781.40 in Overdraft and Rs. 2,66,010.18 in Term Loan (GECL)}** as on 31.01.2023 with future interest from 01.02.2023 and costs thereon (Less recovery, if any, after 31.01.2023

DESCRIPTION OF THE PROPERTY

Land to an extent of 2254 sq.ft as per actual (as per Title Deed 2397 sq.ft) and residential cum power loom building constructed thereat with all amenties at Ward No.12/1, Katha No.4C/13C, Opp to Aai Matha Temple, Hoovadigara street, Anekal Taluk, Bengaluru Urban District-562106 standing in the name of **Mr. Govindaraju .G S/o. Mr. Gopalappa**. Boundaries : **North :** Property belongs to Mrs. Savithramma, **South :** 8 feet Road, **East :** Kaluve, Mr. Narayanappa Property, **West :** Property belongs to Mr.Narayanappa.

Place: Anekal **Sd/- Authorised Officer,**
Date: 15.02.2023 **Tamilnad Mercantile Bank Ltd.**
Bengaluru Region, (For Anekal Branch)

केनरा बैंक Canara Bank
(A Government of India Undertaking)

SME Peenya Branch,
13th Cross, 4th Phase,
Peenya Industrial Area, Bangalore – 560058,
Phone: 080- 28360037/2661
E-mail – cb2454@canaranbank.com

(Auction Sale Notice for Sale of Immovable Properties)

SALE NOTICE

E-Auction Sale Notice for Sale of Immovable Properties under the Securitisation and Reconstruction of Financial Assets and Enforcement of Security Interest Act, 2002 read with provision to Rule 8 (6) of the Security Interest (Enforcement) Rules, 2002.

Notice is hereby given to the public in general and in particular to the Borrower(s) & Guarantor (s) that the below described immovable property mortgaged/charged to the Secured Creditor, the **Physical Possession** of which has been taken by the Authorised Officer of **SME Peenya Branch of Canara Bank.,** will be sold on the basis of "As is where is", "As is what is", and "Whatever there is" on **08.03.2023,** for recovery of **Rs. 1,23,17,332.89/-** (Rupees One Crore Twenty Three Lakhs Seventeen Thousand Three Hundred Thirty Two and Paise Eighty Nine Only) as on **16.02.2023** and interest and other charges there on from **17.02.2023** due to the **SME Peenya Branch of Canara Bank** from **1) M/s. Maharaja Techno Chrome Pvt Ltd.** having registered office at No. 74/2, B. Krishnappa Industrial Estate, 16th Cross, Srigandanagar, Hegganahalli, Peenya 2nd Stage, Bengaluru-560091. **2) M/s. Microsun Solar Pvt. Ltd.** having registered office at No. 74/2, B. Krishnappa Industrial Estate, 16th Cross, Srigandanagar, Hegganahalli, Peenya 2nd Stage, Bengaluru-560091. **3) Mrs. Poonam D Jain** W/o Dinesh P Jain, W/o. Dinesh P. Jain, **4) Mr. Dinesh P Jain** S/o Pukhraj Jain, Both are residing at : Flat No 301, Third Floor, Four Season Apartments, Surveyor Street, Basavanagudi, Bangalore- 560004. **5) Mr. Yash D Jain** S/o Mr. Sohan K Jain, **6) Mr. Veeresh S Jain** S/o Mr. Sohan K Jain, **7) Mrs. Lalitha S Jain** W/o Sohan K Jain, **8) Mr. Sohan K Jain** S/o Khimrajji Jain, **All are residing at :** Flat No TFB, 3rd Floor, Pranav Apartments, No 67, K R Road, Basavanagudi, Bangalore – 560004.

The Reserve price, Earnest Money Deposits, Auction date, last date of submission of Bid details are as under. The intending bidders shall deposit Earnest Money deposit (EMD) by way of DD favouring Authorised Officer Canara Bank SME Peenya Branch, Bangalore or through online **(RTGS/NEFT/Fund Transfer-IFSC Code CNRB0002454)** to the credit of the account number 209272434, Canara Bank SME Peenya Branch, on or before **06.03.2023 by 5.00 pm. Date & Time of the E-Auction 08.03.2023 from 11.00 AM to 1.00 PM.**

E-AUCTION DATE : 08.03.2023

Description of the immovable Assets:	Reserve Price	EMD Amount	Bid Incremental Value
All that Piece and parcel of the immovable property being Plot No. 55 (Corner Plot), Sy. No. 57 & 59, Sompura 1st Stage, KIADB Industrial Area, of Pemmanahalli Village, Sompura Hobli, Nelamangala Taluk, Dabaspet, Bangalore Rural-562111, admeasuring 4,137 Sq. meters and bounded as : bounded as: East by: Plot No. 56, West by : KIADB Road, North by: Plot No. 54, South by: KIADB Road	Rs. 380.00 Lakhs	Rs. 38.00 Lakhs	Rs. 1.00 Lakhs

known encumbrances, if any: Not to the knowledge of the Bank.
Note: all charges including property Tax, Electricity Charges, Water Bills, Maintenance Charges, or any other Charges etc. if any, shall be borne by the successful bidder only.
For detailed Terms and Conditions of the sale please contact **Assistant General Manager, SME Peeny Branch, Canara Bank, Ph.No. 9987554449/9535755732/ 9608049737, E-mail : cb2454@canarabank.com or may contact the service provider M/s. Antares Systems Ltd., Bangalore (Contact No. : 9686196756/9686196755/080-40482000) E-mail : manohar.s@antaressystems.com** during office hours on any working day.

Date: 16.02.2023 **Sd/- Authorised Officer**
Place: Bengaluru **CANARA BANK**

PUBLIC NOTICE

This is to inform the Public in General that my clients **Sri.SHIBNATH MODAK & Sri.SHANKAR NATH MODAK**, are negotiating to purchase the Schedule Property mentioned below from the owners i.e., **Sri.B.S.VEDAPRAKASH, Sri. B.S. GNANAPRAKASH & Sri. B.S. SHANTHIPRAKASH.** Anybody having any right title or interest whatsoever or any claim in any manner in respect of aforesaid property may lodge their objections with the undersigned advocate with documentary evidence within 7 days from the date of this advertisement, failing which, note that it will be presumed that no objections whatsoever from anybody/s and my clients will proceed with the sale transaction.

SCHEDULE PROPERTY

All that piece and parcel of the Property bearing Site No.9, Old No.9, formed in the Premises Nos.1 & 2, Later No.52, Bruhat Bangalore Mahanagara Palike assigned Municipal No.52, 52/1 & 52/2, Bruhat Bangalore Mahanagara Palike assigned PID No.70-57-52, 70-57-52/1 & 70-57-52/2, coming under Bruhat Bangalore Mahanagara Palike Shanthinagar Ward No.117, Old Ward No.70, Bangalore, measuring to an extent of East to West : 60 (Sixty) feet and North to South : 40 (Forty) feet, in all measuring 2400 square feet, together with building (Building consisting of Ground plus Two floors) and bounded on.

East by : Road,
West by : Property earlier land belonging to Sri.B.Nanjappa,
North by : Property bearing No.53, Old No.8 belonging to Smt.Saraswathi,
South by : Property bearing No.51, earlier land belonging to Sri.B.Nanjappa.

GAJENDRA.S, RANJANI.S
ADVOCATES
No.35, 7th Cross, Opp.: Wilson Garden Police Station, Inside Corporation Market Area, Wilson Garden, BANGALORE – 560027.

PUBLIC NOTICE

This is to inform to the general public that Sri.Balachandra R Son of Late.Rajanna,aged about 40 years, residing at No:36, Seventh Cross Road, First Main Road, M G V School, Saneevaninagar, Moodalapalya, Bangalore-560072 (AADHAAR:3439 8921 5967) has approached my client Sree Subramanyeshwara Co-Operative Bank Limited, Kacharkanahalli Branch, No:12, Jal Ganesh Plaza, Kammanahalli Main Road, R S Palya, Bangalore-560 033, to avail the loan on the collateral security of the schedule property.

Any person/s, having any claim over the schedule property, may lodge their objections or claims, in writing with all supporting documentary evidence by registered post with regard to such claim with the undersigned within 07 (seven) days hereof, failing which my client will proceed to consider the loan application and release the sanctioned loan amount. Any claims lodged thereafter will not be entertained by my client;

SCHEDULE

All that piece and parcel of the property bearing Municipal No.21, (earlier Site Nos.51/36-37, Katha No.459, Assessment No.51, carved out of land in Sy.No.51 of Malagala Village, Yeshwanthpura Hobli, Bangalore North Taluk), Situated at Seventh Cross Road, Sanjeevininagar, Bangalore Ward no.127-Moodalapalya, (old ward No.37), PID No.37-110-21 together with structures standing thereon and bounded on the;

East by : Private Property;
West by : Road;
North by : Property bearing old No.38;
South by : Property bearing old No.35;
Measuring: East to West: 38 ft.,
North to South :60 ft.,
In all ad-measuring2280 sq.ft.,

N S SATYANARAYANA GUPTA
K S NAYAK, N S RACHANA
N C JANARDHAN, Advocates
Rachana Law Associates
"Lakshmideep", I Floor, No:2980, 17th Cross, Banashankari II Stage, BANGALORE – 560 070 Ph: 9731333880
Dt:17-02-2023

India's Biggest Travel Show Network

TTF®
TRAVEL & TOURISM FAIR

LAST 2 DAYS

17 18 19 February 2023
Palace Grounds, Tripuravasini
(Near Mekhri Circle), Bengaluru

INDIA'S BIGGEST TRAVEL SHOW NETWORK
MUMBAI • BENGALURU • CHENNAI • KOLKATA
HYDERABAD • AHMEDABAD • DELHI

Reserved for Travel Trade: 18 Feb: 11:00 am - 2:00 pm
Open to all: 18 Feb: 2:00 pm - 7:00 pm | 19 Feb: 11:00 am - 7:00 pm

Meet hundreds of exhibitors from all over India and abroad.
Find the best deals in travel and packages for great destinations!

Partner Country: nepal | Host State: Karnataka | Partner States: ODISHA | Feature State: kerala | Featured Exhibitor: Ishkaar

Supported by | Official Publication: travtalk | Organised by: FAIRFEST

Free entry for all visitors* • 022 4555 8555 • www.ttfotm.com
*Visitors below 15 years of age are not allowed during trade hours. (Right of admission reserved)

SUPREME SOUL
SHIVA
HAS DESCENDED ON THIS EARTH

Om Shanti

Greetings of Peace on
87th Trimurthi Maha Shivaratri

SPIRITUAL MEANING OF SHIVARATRI

The world is currently enveloped in the darkness of evil. At this time, incorporeal God Shiva is giving human souls their Godly inheritance of complete purity, peace and happiness by imparting spiritual knowledge and teaching theme Rajyoga meditation. In spiritual terms, night denotes the darkness that prevails in human minds because of vices and evil tendencies. The current time is such a night. This is the time when we should recognize the true meaning of the wake and the fast that people keep on Shivaratri, and take a vow of celibacy. We should offer our weakness to God Shiva and imbibe the nectar of knowledge drop by drop. By celebrating Shivratri meaningfully in this way, we can receive blessings of liberation and liberation-in-life from God Shiva.

FATHER OF ALL SOULS, SHIVA PARMATMA'S DIVINE MESSAGE FOR YOU.

Oh! my Sweet beloved children you are not bodies but souls. Soul is an operator of this body. It is a point of light.

I am father of all souls, a point of light, Nirakar Shiva supreme soul. You souls with me are a resident of Muktidham

My sweet children, I have descended on this earth in a human body of Prajapita Brahma by listening to your prayers. I have come to impart the knowledge and make your learn Rajyoga meditation to get purified and go back to your home (Muktidham) Beloved sweet children awake and understand the value of time and don't say later, Oh! God you have come on this earth and we didn't knew about it.

ABOUT THE INSTITUTION

Prajapita Brahma Kumaris Ishwariya Vishwa Vidhyalaya has been established in 1937 by Shiva Parmatma incarnating in human body of Prajapita Brahma, since then his teachings of complete happiness and peace through Rajyoga meditation has spread over 140 countries with more than 10,000 centers worldwide. We are working as an NGO praised by UN and have been awarded with peace prize. We hold consultative status with UNICEF. Learn Rajyoga meditation for stress free living and harmony in relationship. You can easily tackle the current problems of anxiety, trauma, depression, insomnia etc.. The services offered at our centers are free of cost. For further details please get in touch with our local center. You can visit our website www.brahmakumaris.com

On Godly Service, **Brahma Kumaris** Whitefield, Bengaluru, International Headquarters
Pandav Bhawan Mount Abu Rajasthan

For further information please watch Peace of mind and awakening with Brahma kumaris T V channel contact No **080-26674562**

Condemning the Delay of Ejipura-Kendriya Sadan Elevated Flyover Construction Work and Ejipura-Agara Link Road as per RMP 2015

MASS PROTEST

Date : 18.02.2023, Saturday
Time : 11.00 A.M.
Place : SonyWorld Signal, Koramangala 100 Ft. Inner Ring Road

In the year 2012-13 the Congress government at the centre had proposed a plan to build an elevated Flyover to connect East Bangalore and South Bangalore funded through the **JN-NURM scheme.** The project, called the **Ejipura - Kendriya Sadan elevated flyover was envisaged as a 2.5 Km long project.**

Subsequently, in 2014 when the BJP assumed power in the Centre, the **JN-NURM scheme** was abolished. BTM Layout MLA Shri Ramalinga Reddy then took up the matter with the then Hon'ble CM, Shri Siddaramaiah to provide State Government grants to fund this project. In 2017, foundation stone was laid by Shri Siddaramaiah Hon'ble CM, and the contract was awarded to M/S Simplex infrastructure Ltd. The project completion deadline was fixed as December 2019. **Until 2018 during the tenure of the Congress Government, work had progressed well on schedule and up to 32% of the work had been completed.**

Later during BJP government, adequate funds were not released in timely manner from the allocated grants, M/S Simplex Infrastructure Ltd had written many letters to the BBMP highlighting this issue, but the funds were never released, which resulted delay in execution of work.

Hon'ble MLA Shri Ramalinga Reddy had written to the Chief Minister, UDD department and the BBMP on **multiple occasions requesting immediate action.** In spite of several meetings and joint inspections conducted on site with successive BBMP commissioners including Shri Manjunath Prasad, Shri Anil Kumar, Shri, Gaurav Gupta and the present commissioner Shri Tushar Girinath, no concrete results were obtained.

The Hon'ble MLA had taken this matter up very seriously and conducted a Rasta Roko, Protesting to highlight the inadequate Government attention to this issue. He has also raised this issue on the floor of the Assembly, to bring this matter to the attention of the Hon'ble Chief minister of Karnataka, Shri Basavaraj Bommai.

Since there was no positive response from any of the above initiatives, a local resident filed a PIL.before the Hon'ble Karnataka High Court. The High court of Karnataka ordered cancellation of the contract awarded to M/s Simplex and ordered the Government to call for fresh bids. All the bidders were technically disqualified in the first two attempts and **during the third round, one bidder was declared technically qualified. The BBMP has yet to take any decision on the bid submitted, which will further delay the work on the flyover.**

After induction of BJP Government from 2019 onwards, **they have executed only 10% of the project work during past 04 years.**

Ejipura-Agara Link Road as per RMP 2015 has been delayed in spite of signing MOU with the defence department, BBMP has not put its best efforts to take the land from Defence department & to start the Link Road work, which will decongest the traffic density in Koramangala.

Considering all the above factors and left without any other options, concerned citizens and road users have requested the **Hon'ble MLA Sri Ramalinga Reddy** to lead a Mass protest against the failure of BBMP and its delaying tactics in completing the work,

18th February 2023, Saturday
Time : 11.00 A.M. | Place : Near Sony World Signal, Koramangala 100 ft. Inner Ring Road, Bangalore.

- RESIDENTS OF KORAMANGALA & EJIPURA,
All Residents Welfare Associations of BTM Assembly Constituency and General Public.

ALL ARE WELCOME

COME UPDATE YOUR HOME & INTERIORS! LAST 2 DAYS

HOME FURNITURE EXPO

Your home needs

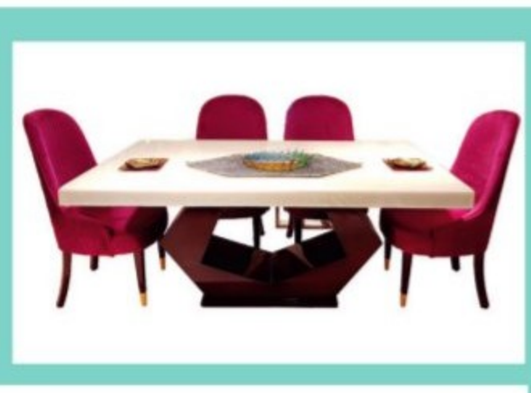

17 | 18 | 19 FEBRUARY 2023
10.00 AM TO 8.30 PM

TRIPURA VASINI PALACE GROUNDS
NEAR MEKHRI CIRCLE, BENGALURU

MODERN FURNITURE • CLASSIC FURNITURE • ETHNIC FURNITURE • CONTEMPORARY FURNITURE • TEAK FURNITURE • LEATHER FURNITURE • EXPORT FURNITURE • SHEESHAM FURNITURE • ONYX MARBLE • BRASS ARTIFACTS • FOUNTAINS • POTS & MURALS • FRAMES & PAINTINGS • MARBLE STATUES • CARPETS & RUGS • MASSAGE CHAIRS • MATTRESSES • OUTDOOR GARDEN FURNITURE • BEDS • DINING TABLES • RECLINERS & MUCH MORE...

exhibitions_iadsnevents
iadsnevents

ALL MAJOR CREDIT / DEBIT CARD ACCEPTED

ENTRY FREE
+91 9342577908

AN EVENT BY
iads & events
COMPLETE BUSINESS SOLUTIONS

ALMANAC TODAY

Saturday: 18/02/2023 • Year: Shubhakruta • Ayana: Uttharayana • Ritu: Sishira • Masa: Magha • Paksha: Krishna • Tithi: Thrayodashi 6.07 pm • Nakshatra: Uttharashada 3.59 pm • Moon in Kumbha Rashi • Rahukaala: 09:00 am to 10:30 am • Gulikakala: 06:00 am to 07:30 am • Yamaganda: 01:49 pm to 03:26 pm

WEATHER — MIN 16°C | MAX 31°C — FORECAST: Mostly sunny

Sunrise 6.41 am · Sunset 6.26 pm · Moonrise 4.51 am · Moonset 4.30 pm

₹30-CR PARK TO BOOST STARTUP ECOSYSTEM

NEW BIZ

UMA KANNAN @ Bengaluru

TO further strengthen the startup ecosystem in Karnataka, Chief Minister Basavaraj Bommai on Friday proposed to set up a startup park near Kempegowda International Airport (KIA) at a cost of Rs 30 crore.

Karnataka is home to 40 unicorns (startups with $1 billion valuation) worth around $163 billion, and in 2022-23 alone six startups have turned into unicorns. The government has implemented Karnataka Startup Policy 2022-27 and Karnataka Research Development and Innovation Policy 2022.

Also, to promote SC/ST, women and backward classes startups, ELEVATE Unnathi 2022, Amrutha Startups 2022, ELEVATE Kalyana Karnataka have been implemented, Bommai said. Already 93 startups have been identified and are being encouraged under the ELEVATE programme in the state.

IT/BT Minister Dr CN Ashwath Narayan said the proposal of establishing a startup park would go a long way in stimulating the growth of around 25,000 startups that exist in Karnataka. "It would help position Karnataka as a champion state for startups. The state is well poised for further structuring of the startup ecosystem and investment in tech infrastructure," he said.

Property tech startup Nestaway said Bengaluru is already the startup hub of the country and the proposed park will help attract startups and investments in the capital city and its peripheral areas. Bommai also announced that in the current year, Karnataka Biotechnology Policy and AVGC (animation, visual effects, gaming and comics) policy will be revised.

Karnataka has sector specific policies focused on incentivising industries to promote and enhance growth including AVGC policy.

In April 2022, the Centre set up AVGC promotion task force and said that the sector in India has the potential to become the torch bearer of Brand India. India has the potential to capture about $40 billion of the global market share by 2025, and with the latest budget announcement, Karnataka wants to unleash the scope of this sector.

₹2,500 cr to get 40km of Metro up & running

MOBILITY

EXPRESS NEWS SERVICE
@Bengaluru

THE state government has announced Rs 2,500 crore for ongoing projects of Namma Metro for the financial year 2023-2024. The Bangalore Metro Rail Corporation Ltd will operationalise 40.15 km of Metro route during the period.

Speaking to TNIE, BMRCL Managing Director Anjum Parwez said, "BMRCL projects are funded both by the Centre and the state. We have received Rs 5,936 crore in the budgets of both put together. Approximately, Rs 2,500 crore has been announced for us in the state budget presented today."

Asked about projects for which the amount will be utilised, the MD said the funds will be used for the 40 km of Metro network that will be commissioned this year. "We have nearly Rs 6,000 crore fund now and it is sufficient for our ongoing projects," he said.

Bengaluru Metro presently has 56 km of operational network. During the next financial year, the Baiyappanahalli to Whitefield line, Kengeri to Challaghatta, RV Road to Bommasandra and Nagasandra to BIEC are set to be commissioned.

The budget also made a mention of the airport line. "The works of Metro Rail Scheme connecting Central Silk Board to KIA of 58.19 km with 30 stations is under progress at a fast pace," the CM said. The Rs 16,328-crore Metro Phase-3 project, which will cover two corridors running to 44.65 km, will begin work after the Centre clears it, he added.

WHEN CM LOOSENS THE PURSE STRINGS

500 Bed hospital at Atal Bihari Vajpayee Medical College and Research Institute

₹273 cr For development of 108 km roads

₹1,813 cr To develop 195 km of drains to prevent flooding

75 Junctions that see the most traffic congestion to be developed at ₹150 crore

₹450 cr For white topping of 120 km arterial roads at cost of `1,000 crore and 300 km of arterial and sub-arterial roads

₹350 cr For re-construction of roads in 110 villages under BBMP

Initial fund of ₹10 crore to set up Centre for Epidemic Preparedness

₹1,000 cr For Suburban Rail Project

₹300 cr For access roads around Sir M Visvesvaraya Terminal

15 lakh Saplings to be planted this fiscal, 3 new nurseries to come up

₹1,200 cr Four new effluent treatment plants with total capacity of 440 MLD to come up

₹261 cr Allocated for safe city project under Nirbhaya scheme

₹180 cr For development of public schools

₹50 CR To build 250 well-equipped 'She Toilets'

288 km Of Satellite town ring road for which govt will pay 30% of land acquisition

₹200 cr To BWSSB for Phase-2 of water scheme for 110 villages

₹35 cr For GPS surveillance to prevent encroachment

Big push for research, youth skilling

DONNA EVA @ Bengaluru

THE government has placed special focus on research within the state budget, as well as incentivising the youth to undertake self-employment through the promotion of startups.

The focus on startups and research in the last year has reflected in the budget, as youth have been heavily incentivised towards undertaking self-employment.

Chief Minister Basavaraj Bommai, while presenting the state budget on Friday, stated that as per the Youth Policy 2022, self-employment would be encouraged, especially among rural youth under the Swami Vivekananda Yuva Shakthi Yojane. In order to promote this, as much as Rs 5 lakh would be provided as financial assistance, of which Rs 1 lakh would be government support, he said.

In addition, furthering the Karnataka Research Development and Innovation Policy, the state budget has also mentioned that a Karnataka State Research Foundation is to be established. "Karnataka State Research Foundation will be established to encourage research and innovation, to ensure support from all the stakeholders and to achieve inter-departmental coordination to carry out R&D activities in the state," said Bommai.

City's heritage finds place in budget

CONTINUED FROM P3

THE CM also did not lose the opportunity to address the issue of the demand of suburban rail network for Bengaluru. He said that work on the first phase will be completed by 2024-25 and the state's share of Rs 1,000 crore will be provided this fiscal.

To protect the heritage sites in and around Bengaluru, the CM announced that a feasibility study will be conducted for declaring the area within 5 km from the centre of Bengaluru city and having heritage and educational institutions as Heritage and Educational District. He also announced that a tourist circuit will be started this year covering historical landmarks of Nadaprabhu Kempegowda, the founder of Bengaluru city.

The healthcare sector also caught the attention of the government as it announced setting up of a taluk laboratory in Bengaluru, 50-bed Critical Care Blocks in Doddaballapura and another 100-bed such blocks in Bengaluru.

PRIORITY FOR POLICING IN B'LURU

The government has given special importance to policing in Bengaluru, in the budget. Chief Minister Basavaraj Bommai announced that 2,000 additional posts will be created besides establishing 20 new police stations - nine law and order, five traffic and six women police stations.it was announced that two more Forensic Science Laboratories will be commenced in Tumakuru and Shivamogga districts at Rs 10 crore. Setting up eight FSLs in other places earlier has reduced the waiting period for reports from two years to just a month. ENS

Govt to spend big on housing for poor

EXPRESS NEWS SERVICE
@Bengaluru

THE state government will acquire 2,000 acres of land to curve out 30,000 sites for the public, of which, one-third, or 10,000 sites, will be marked for the Economically Weaker Sections (EWS) under the new 'Namma Nele' scheme.

Announcing this in the budget, Chief Minister Basavaraj Bommai said ownership certificates have already been provided to 1.14 lakh families staying in slum areas. The government will hand over land ownership certificates to all the 3.36 lakh families by the end of the year.

"Thirty-eight projects of the Karnataka Housing Board (KHB) had been pending for 5 years due to disputes. By changing the guidelines and overcoming hurdles, 48,000 sites in 3,382 acres have been distributed. In the current year, six housing projects have been completed by the KHB and 6,142 sites have been developed under these projects," said Bommai.

However, activists working on housing projects in slums have dismissed the claims made by Bommai.

"The government completed only about 32,000 houses in Bengaluru, but there are no takers. Hardly 4,000 people moved in. Rates fixed by the housing department and the houses are not attractive and people feel it is not worth it. Besides, under the Namma Nele scheme, the government says it will acquire 2,000 acres and give 10,000 sites for EWS, but where is the land? The slum housing project in Marathahalli, Jai Bhuvaneshwari Nagar and other areas is yet to be completed. The CM is just shooting in the air," said Issac Amruthraj, state convenor, Slum Janara Sanghathane.

RAIN DAMAGE

₹5L compensation for houses damaged in rain

₹2,627 crore released for reconstruction of 3,01,884 houses in last 4 years

Mobility tops Bengaluru agenda, time to devolve funds to plan panel

KATHYAYINI CHAMARAJ
Executive Trustee, CIVIC Bangalore

It appears that schemes for Bengaluru's development are equated only with traffic decongestion, as if that is its only problem. Several projects are foreseen for ensuring 'seamless mobility', totalling more than Rs 8,000 crore. Many of these road projects are being undertaken against scientific advice that they will not solve the problem of traffic congestion in Bengaluru. Have these plans been approved by the recently formed Bengaluru Metropolitan Land Transport Authority (BMLTA) which is mandated to make transport plans for Bengaluru as part of the Comprehensive Mobility Plan based on the Master Plan, or are these ad hoc plans being announced by the powers-that-be? One does not know.

Rather than this, it is time the State government devolved funds to the Metropolitan Planning Committee, the decentralised planning body for Bengaluru, to perform the tasks devolved to ULBs in the 12th Schedule. The MPC could then make plans in a bottom-up manner, as per the wishes of a majority of citizens, who would rather have their basic rights met, and have little use for transportation projects fulfilling the luxury needs of the minority of private car owners.

As a sop, the budget says, "Providing quality education and health facilities are also given focus by our government." Compare this with the promise to spend Rs 5,000 crore for the development of entire Kalyana Karnataka. When will this Bengaluru-centric so-called 'development' be given up?

It is heartening that action will be taken for processing waste produced in Bengaluru. Auto tippers and compactors designed for collection of dry and wet waste will be operationalised. Hopefully, these will be covered vehicles where workers don't sit on the garbage and handle waste with their bare hands. A modern technology-based odourless waste processing unit will be established in each ward. One hopes this too will not remain a promise, as a direction to do this within three months was issued by the High Court in 2012!

To mitigate the ill-effects of climate change and control floods in Bengaluru, a project will be implemented with the assistance of the World Bank, at a cost of Rs 3,000 crore. A sum of Rs 1,813 crore has been provided to undertake development of 195km of drainage and culverts. But will future encroachment of lake beds, buffer zones, rajakaluves, etc., be prevented by taking action against officials permitting violation of land use, zoning and building bylaw violations? Hopefully, the promise to prevent encroachment of BBMP property and protect such property, through fencing, erecting boards and surveillance through GPS software, at a cost of Rs 35 crore, will be implemented in good faith.

RS 350 CR

For elevated road, integrated flyover

To ease traffic congestion from Tin Factory to KR Puram and Whitefield, Chief Minister Basavaraj Bommai announced an elevated road project between Tin Factory and Medahalli and an integrated flyover from Yeshwanthpur Railway Station to Mathikere and BEL Road, at a cost of `350 crore, giving direct access to all these areas. These stretches are notorious for traffic bottlenecks and vehicles take hours during peak hours. ENS

Daily Starscope

PETER VIDAL

18TH February : Did you ever wonder why actors and pop singers are called stars? It's because of the ancient tradition which held that the stars were the souls of dead heroes. If you were a great king or queen - or warrior - in the ancient world, then a place was saved for you in heaven, in one of the constellations. And, once there, you were forever part of the greatest show in the universe - the night sky.

ARIES (Mar 21 - Apr. 20) You have a reputation for getting your own way. In part, this is others' fault for allowing themselves to be overruled. However, today may I advise you to be extra sensitive to partners' rather delicate feelings. The more pleasant you are to them, the nicer they'll be to you.

TAURUS (Apr. 21 - May 21) You could be at your most persuasive. This really is a sociable day and you should make great play of your ability to bring people together. Prospects for those in the property market are distinctly better than average but, as usual, your planning has to be perfect.

GEMINI (May 22 - June 21) The various relationships between Mars, Mercury, Venus and Jupiter are perfectly optimistic in their inclinations, and should suit you down to the ground. This is a time to get on with your favourite tasks, to exchange information, make short trips and generally chase your special ambitions.

CANCER (June 22 - July 23) Your particular brand of sensitivity is one we could all learn from. Powerful emotional alignments suit your mood and may encourage you to put yourself on the line as far as one special relationship is concerned. You'll need all the courage and confidence at your disposal.

LEO (July 24 - Aug. 23) Slowly but surely you ought to be reassuring partners of your loyalty and dedication. The lesson to learn at the moment is that partnerships must be worked at. This simple truth is quite compatible with the fun, pleasure and enjoyment that come from special associations.

VIRGO (Aug. 24 - Sept. 23) Other people hold the key. It doesn't matter whether your speciality is a working partnership, a romantic liaison or just friendship in general. All that is important is that you open your heart. Once you do that, then other people may respond in the ways that you always hoped they would.

LIBRA (Sept. 24 - Oct. 23) What you can do now is take a much firmer line with children. You should also realise that there are many chores to be completed and tasks to be done, even if you are in the mood for a day off. Your best approach is to call in a long-forgotten favour.

SCORPIO (Oct. 24 - Nov. 22) As the Moon moves to and fro between challenging regions of your chart and harmonious ones, the chances for romantic happiness improve. You should seize the opportunity to enjoy yourself, regardless of whether your interests are high-brow or low.

SAGITTARIUS (Nov. 23 - Dec. 22) Once again, home and family affairs occupy your attention. It may be a day to indulge in your favourite practical tasks, or to enjoy the company of your favourite relations. Friendly communication with everyone is the top theme for the next twenty-four hours.

CAPRICORN (Dec. 23 - Jan. 20) There is a great temptation to talk about subjects of which you know nothing. If you can get away with a bluff, do so by all means. On the other hand, if facts are important, you may care to get a second opinion. That's especially the case if you're risking your own cash.

AQUARIUS (Jan. 21 - Feb. 19) The time has come to clear the decks, as I think you know. As long as you have major personal matters in hand, you may indulge a financial whim. If spending plans are your top priority, then it looks as if frivolities may be a better buy than necessities.

PISCES (Feb. 20 - Mar 20) There are so many thought-provoking planetary patterns at the moment, but the dominant mood is emotional. My hope is that we will see the very best of your caring, compassionate sensitivity. My concern is that you may be a little too ready to build molehills into quite unnecessary mountains.

Solutions to Yesterday's puzzle

4			5			7		8
				1	6			9
					4	3		6
9	4	5						
	6			3			7	
						6	8	5
6		4	2					
2			3	5				
1		7			8			2

1	8	3	7	5	2	9	6	4
9	5	6	3	4	8	2	1	7
2	7	4	1	9	6	3	8	5
6	9	2	8	3	7	5	4	1
5	4	1	6	2	9	7	3	8
8	3	7	5	1	4	6	9	2
4	6	5	2	8	3	1	7	9
3	2	8	9	7	1	4	5	6
7	1	9	4	6	5	8	2	3

SUDOKU MEDIUM

TEST YOUR NUMBER CRUNCHING SKILL WITH OUR UNIQUE PUZZLE

Fill in the grid with digits in such a manner that every row, every column and every 3X3 box accommodates the digits 1 to 9, without repeating any.

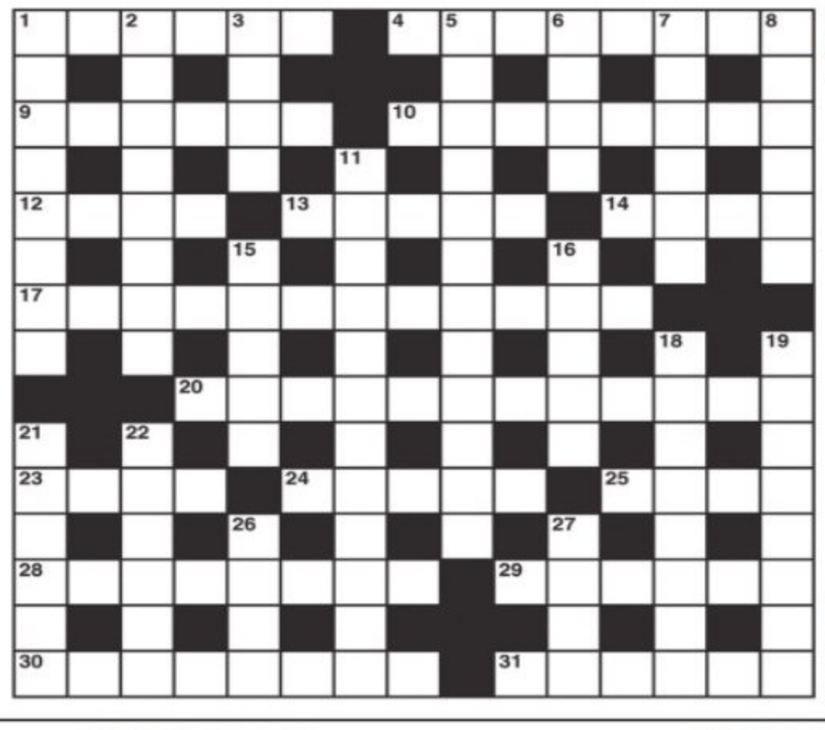

CROSS WORD

ACROSS

1 Presumably he had a good reason for being late (6)
4 He quits for a job at eastern syndicate (8)
9 Monotony I find in strangely muted setting (6)
10 One required to put up the score (8)
12 Study a book about publicity (4)
13 They go round with beers; about ten in number (5)
14 Fail to get a girl's address (4)
17 Get the job and take a place to work (6,6)
20 I still desire canned drinks they produce (12)
23 Audibly regretted being cross (4)
24 Deftness in a sense (5)
25 Fairy required - some experience necessary (4)
28 Sort of data that's relevant (8)
29 Minister's address (6)
30 Pass on the takings (8)

DOWN

1 Motherly resolution to alter man (8)
2 I can read somehow in bright light (8)
3 You have the right of ownership (4)
5 Priority shown by the vain resident? (5,2,5)
6 Former Olympic boss turns up in Egypt (4)
7 Drink is served about ten by him (6)
8 Resent having to change one's name (6)
11 It's too much working to tie on extra (12)
15 Well-equipped resort in a foreign land (5)
16 Container of paper turned into wood (5)
18 They stand to make judgments in the courts (8)
19 Allotted as indicated (8)
21 Throw a line to one in trouble (6)
22 One who mails a bill (6)
26 It's sailed in far gone days (4)
27 The carnival produces a lot of sound (4)

YESTERDAY'S SOLUTIONS

Across: 1 Hoist, 4 Nullify, 8 Alf, 9 Evergreen, 10 Marshal, 11 Tagus, 13 Nuance, 15 Crusoe, 18 Rayon, 19 Schemer, 21 Cheapjack, 23 Tot, 24 Parasol, 25 Scrum.

Down: 1 Headman, 2 Infirmary, 3 Teeth, 4 Needle, 5 Lighter, 6 Ire, 7 Yanks, 12 Gasometer, 14 Canapes, 16 Erratum, 17 Assail, 18 Recap, 20 Hikes, 22 Ear.

JUMBLE

UNSCRAMBLE THESE JUMBLES, ONE LETTER TO EACH SQUARE, TO FORM FOUR ORDINARY WORDS.

BY DAVID L. HOYT AND JEFF KNUREK

LUYBK

AYDDD

RLYAPA

LHAWET

You are the man! You really hit a grand slam with my contract!
They were going to balk, and I said, "No way! My player is the MVP!"
THE BASEBALL PLAYER GOT A BETTER CONTRACT BECAUSE HE AND HIS AGENT ---
12 22
Get the free JUST JUMBLE app • Follow us on Twitter @Play Jumble

Now arrange the circled letters to form the surprise answer, as suggested by the above cartoon.

(Answers tomorrow)

Yesterday's Jumbles: GROVE ADMIT INLAND IMPAIR
Answer: They had to delay letting customers test out the new cars because of the — DRIVING RAIN

©2022 Tribune Content Agency, LLC All Rights Reserved.

BUDGET PROMISES

BJP faces tough task to woo voters in poll-bound K'taka

RAMU PATIL @ Bengaluru

AS expected, the state budget presented in a politically charged atmosphere has many ambitious programmes focussing on farmers, women and students, apart from a renewed focus on the development of Bengaluru. But, the big question is — will the budget announcements help the ruling party woo the voters in the poll-bound state?

BJP will go to voters with all the announcements made in the budget as it will ramp up its election campaign after the budget session ends on February 24.

Free education in government PU and degree college and free bus passes for working women and girl students, various programmes aimed at women and an increase in interest-free loans to farmers from Rs 3 lakh to Rs 5 lakh will be among the key highlights that the party is likely to emphasise during the electioneering.

The budget announcement on the building of a Ram Temple in Ramanagara and Rs 1,000 crore for the development of temples and mutts in two years, seems to be part of BJP's larger strategy to woo its key constituents.

Bommai's efforts to shore up the party's prospects in the state capital with 28 seats are evident from the focus on the tech city development by allocating nearly Rs 10,000 crore. Bengaluru will be a key part of the BJP poll strategy as it had not done particularly well in the 2018 polls. With many key leaders from Congress in Bengaluru joining its ranks, the BJP will be hoping to do well. But mere budget announcements alone will not be enough as a lot depends on election management at the constituency and even at the booth level.

CM Basavaraj Bommai poses for the shutterbugs before presenting the budget at Vidhana Soudha on Thursday

The tough task before the BJP leaders will be to convince the voters that they are not mere proposals made weeks before the model code of conduct comes into force, and not a precursor to the party's election manifesto that will be implemented after polls if the party returns to power. The BJP's task becomes even more difficult as the opposition Congress is announcing populist programmes ahead of the polls and questioning the government over the implementation of the announcements made in the previous budgets and the BJP's manifesto ahead of the 2018 polls.

To dent the opposition attack and to gain credence among the voters, the government is likely to make most of the time available at its disposal to implement what was announced in the last budget.

On Friday, the CM indicated it even as he dismissed the Opposition's allegations by stating that GOs were issued in 90% of announcements made in the last budget.

BJP state general secretary and MLC N Ravi Kumar is confident about the budget announcements helping the party. The Congress, however, dismissed it stating none of the programmes announced will be implemented.

Political analyst Prof Sandeep Shastri is sceptical about budget announcements having an impact on voters. "In an election year, the budget will always be a soft budget giving all concessions to voters. That is what has happened. BJP has tried to focus on its key constituents. But, from the citizens' point of view, the budget is not about what is presented, but what is implemented. Citizens are going to evaluate this budget based upon their assessment of BJP's performance," he said. The BJP does not seem to be focusing too much on the state government's achievements or performance and is focusing more on the Centre's performance and other issues, he added.

The BJP leaders, however, said the focus will continue to be on the performance of the double-engine governments.

REACTIONS

Kannadigas know there is no question of the BJP returning to power. The BJP has ruined the state financially in three years. Now Karnataka is standing in front of the Centre with a begging bowl."

HD Kumaraswamy, JDS leader and former CM

•••••

Disappointing, lacks vision. Since this budget is not going to be implemented, credibility is low. People will not take Bommai's budget seriously

HK Patil, Congress leader and former minister

•••••

Measures have been taken to double the income of farmers, different categories of people given benefits and the Bengaluru city's development has also been prioritised

BS Yediyurappa, BJP leader and former chief minister

Comprehensive approach for climate-smart agriculture lacking

THE allocation towards agriculture, including irrigation that is close to his heart, forms around 21 per cent of the second budget presented by Chief Minister Basavaraj Bomnai. Though this appears not inadequate, the state which has got the second highest dry area next only to Rajasthan and facing recurrent climatic catastrophes, a comprehensive approach towards climate smart agriculture is lacking.

In the backdrop of the recent central government budget which has given a fillip to popularise consumption of millets, the support of Rs 10,000 per hectare to millet growers, coupled with the promotion of processing and value addition through FPOs, is a good step.

DR TN PRAKASH KAMMARADI
Agriculture expert and former chairman of Karnataka Agriculture Price Commission

Similarly, the continuation of input subsidy for fertilisers, seeds, pesticides and diesel along with support to use machines post harvest operation is a welcome decision as agriculture in the state has turned into high cost and high labour-intensive farming.

But all these measures are barely adequate to address the crises-ridden farm sector in Karnataka that has been continuously maintaining its dubious record of being caught up with farmers' suicide as pointed out by recent government records. The decision to provide crop loans with zero interest up to Rs 5 lakh rupees is a right step, but this needs to be extended to storage in the form of pledge loans.

The price stabilisation fund has been enlarged to the extent of Rs 3,500 crore to undertake market intervention if prices crash immediately after harvesting. If this paves way for enhancing the procurement mechanism coupled with ensuring MSP and strengthening the existing Agricultural Price Commission, it would definitely rekindle hope among the toiling masses that has been on the agitating path over the last few years.

KPCC president DK Shivakumar mocks at the Treasury bench after Chief Minister Basavaraj Bommai presented the budget on Friday | EXPRESS

CM 'exit budget': Congress says it with flowers

ENS @ Bengaluru

CM Basavaraj Bommai's budget is an "exit budget" for the BJP government which cannot implement it as the finance department did not give consent for spending in the month of March, CLP leader Siddaramaiah said. "Only 56 per cent of the grants allocated in the current fiscal year have been spent. Will you spend the remaining 44 per cent in the next 15 days?" he questioned, adding that the treasury will be locked.

In the Assembly, Congress members wore flowers behind their ears, sending a symbolic message *'Kiwi mele hoova'* (meaning fooling people), and created a ruckus when Bommai was reading the budget.

"The budget size is Rs 3,09,182 crore. In the last budget, 206 new programmes were announced, of which 56 were never implemented," Siddaramaiah said. The government led the state into a debt trap of Rs 5,64,896 crore. Last year, Rs 14,000 crore principal was used to repay loans, and now Rs 34,000 crore will go in the form of interest, a combined Rs 48,000 crore for debt repayment."

Former CM HD Kumaraswamy said Bommai's budget holds no significance. "Everyone knows the election budget cannot be implemented," he remarked. "Kannadigas know there is no question of the BJP returning to power. The BJP has ruined the state financially in three years," he said.

CLP leader Siddaramaiah reads the budget book with a flower tucked behind his ear in the Assembly on Friday

Economic Survey puts state's GDP growth at 7.9%

EXPRESS NEWS SERVICE
@ Bengaluru

THE state's gross domestic product grew at 7.9% during 2022-23, revealed the Economic Survey, which was released on the day of the budget on Friday, though normally it comes out a day or two before the budget.

The survey stated that the per capita income has increased from Rs 2,65,623 to Rs 3,01,673 with a growth rate of 13.6% at current prices. It has gone up from Rs 1,64,471 to Rs 1,76,383 with a growth rate of 7.2% at constant prices during the same period. The agriculture sector is expected to grow at 5.5% in 2022-23 as against 8.7% in 2021-22, which was a 15.2% jump from the previous year as there was a reverse migration from urban to rural areas due to Covid restrictions.

The industry sector is anticipated to reach a 5.1% growth rate in 2022-23 as against 10.3% in 2021-22 and -3.4% in 2020-21 showing a gradual recovery from Covid-19 distress.

The service sector is expected to reach a 9.2% growth rate in 2022-23 as against 10.3% in 2021-22 and -6% in 2020-21. This is because of the growth in IT-related services from -9% in 2020-21 and 5.4% in 2021-22 to 9.6% in 2022-23.

The report noted that the state maintained its fiscal deficit at 3.26% well within the 4% target of the GDP. It noted that Karnataka attracted FDI of $39.36 billion between October 2019 and September 2022, which is 23% of the accruals for the entire country. Investment projects worth Rs 2.37 lakh crore were approved, creating employment opportunities to 1.95 lakh people between April and December 2022.

Encouraging agri-tech startups, agro-processing, multiple cropping, micro-irrigation expansion, encashment of carbon credits, silvi horticulture, etc. would take the growth of the agriculture sector from 14.8% to 18.8%. The standalone agriculture GDP is forecast to grow from Rs 3.09 lakh crore to Rs 16.5 lakh crore by 2032.

The report stated that around 15,000 acres of available industrial land in Vijayapura, Ballari, Dharwad, Shivamogga, Hassan, Ramanagara, Tumakuru and Chikkaballapur will be optimally utilised. Private sub-sector 'plug and play' industrial clusters will push the growth of MSMEs beyond Bengaluru and generate employment to around 50 lakh people.

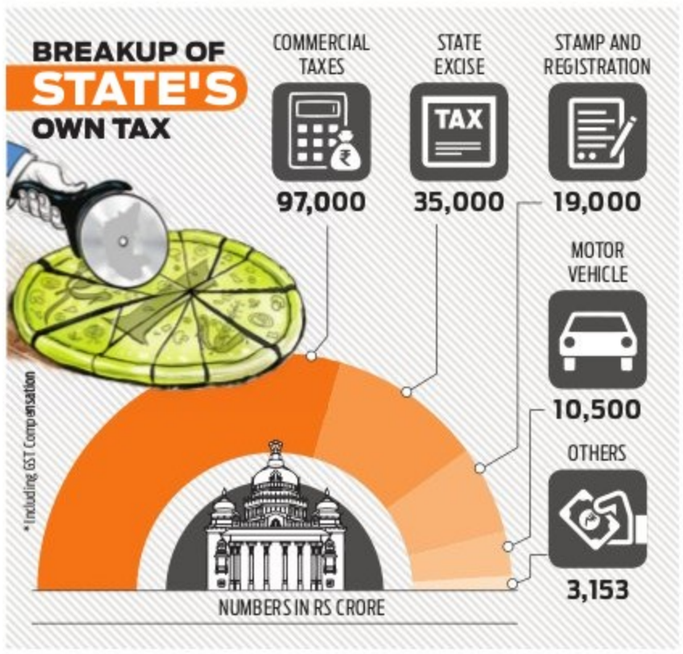

Just weeks to go, CM says will implement all

EXPRESS NEWS SERVICE
@ Bengaluru

AMIDST scepticism from the Opposition over the state budget, Chief Minister Basavaraj Bommai expressed confidence that his government will implement the budgetary announcements despite the outlay increasing by 16 per cent (Rs 43,462 crores) compared to last year.

"Since there is a month-and-a-half left, all expenditure will be met. Everything is within the fiscal standard and there is an increase in revenue with the fiscal deficit maintained well within 3 per cent. The overall debt burden for GSDP should be within 25 per cent; that has been maintained. And there is an increase in revenue. We are taking the economy in the right direction," Bommai told reporters.

He hoped that the people will vote the BJP back to power, considering the government's performance. "The budget has been presented without imposing new taxes on the people, however, bringing reforms in administration and efficiency in tax. People will not only look at our past achievements, but also have confidence on our budget that will give BJP victory," he replied to a query. "When there was no Covid-19, Siddaramaiah had borrowed loans to the tune of Rs 2 lakh crore and we have been repaying Rs 13,000 crore. Since the size has increased, there was an increase in the quantum of loan raised," he defended.

"During the Covid period, the state budget was a revenue-deficit one. Economists had predicted that it would take about five years for a surplus budget. But in just two years, we have presented a surplus budget," he explained.

Average revenue increased by 23 per cent, and borrowing will be within Rs 72,000 crore, as it was Rs 69,000 crore

When the budget size increases, the debt also increases and there is scope to borrow. The fiscal deficit has been maintained at 2.6 per cent, since it should be within 3 per cent. Capital expenditure has increased by 30 per cent.

Former CM B S Yediyurappa hailed Bommai for "presenting a pro-people budget", despite the pandemic situation and global recession. "Measures have been taken to double farmer income, different categories of people have been given benefits, and Bengaluru's development has also been given priority. The state has been prospering thanks to the BJP government," he remarked.

Rs 6,000cr for implementing 7th Pay panel recommendation

BENGALURU: CHIEF MINISTER Basavaraj Bommai said Rs 6,000 crore has been allocated for implementation of the 7th Pay Commission recommendations. Bommai said the government has already set up the commission, chaired by retired chief secretary Sudhakar Rao, which is studying the revision of government employees' salaries. "If needed, additional funds will be included in the supplementary budget. We are committed to implementing the commission report this year itself. We will implement it at the earliest," he added. The Chief Minister made the announcement in the post-budget press conference after the state government employees' association members expressed displeasure over not having a mention of the pay commission recommendation in the budget presented earlier in the day. ENS

WITH SOPS, INSURANCE, LOANS, BOMMAI HOPES TO REAP VOTES

K SHIVA KUMAR @Mysuru

FACED with the challenge of wooing voters ahead of assembly elections, CM Basavaraj Bommai has attempted to keep farmers in good humour with a slew of new programmes.

As farmers had turned against the government over amendment to the APMC Act, and were demanding withdrawal of the three controversial farm laws, the chief minister made a calculated move to win over peasants, announcing an increase in interest-free loans from Rs 3 lakh to Rs 5 lakh, that would help 30 lakh farmers in debt. Bommai announced Rs 39,031 crore for agriculture and allied activities, that include 'Bhoosiri', with the government extending an additional Rs 10,000 financial support to nearly 50 lakh farmers who have

₹5 LAKH
interest-free loan
₹10,000
financial support to farmers
₹56 LAKH
families to get life insurance

AGRICULTURE

Kisan Credit Cards, to purchase seeds, fertilisers and pesticides. Though the Yashaswini health insurance scheme has been reintroduced across states, the government announced the Jeevan Jyothi life insurance scheme to be implemented at a cost of Rs 180 crore, to provide insurance cover up to Rs 2 lakh per farmer, covering 56 lakh small and marginal farmers. It also announced a Rs 3,500-crore Revolving Fund Corpus under Minimum Support Price. The government is improving basic infrastructure at cocoon markets, and will build a hi-tech silk cocoon market costing Rs 75 crore in Sidlaghatta, Asia's second biggest silk market.

However, State Sugarcane Growers' Association president Kurubur Shanthakumar called it a poll-oriented budget, welcomed the increase in interest-free loans from Rs 3 lakh to Rs 5 lakh, and wanted it extended to nationalised banks. Karnataka Rajya Raitha Sangha chief Badagalapura Nagendra said: "the budget lacked vision, and is a balance sheet prepared by babus, and not pro-farmer."

Not all are happy with ₹25,000 cr for irrigation

NAUSHAD BIJAPUR @ Belagavi

EVEN as Bommai's budget was expected to set aside huge funds for the irrigation sector for the effective implementation of some of the major projects, including the Upper Krishna Project (UKP-III stage), Upper Bhadra, Mahadayi, development of lakes, etc., a meagre Rs 25,000 crore has been granted for the sector.

However, the government continues to neglect the Upper Krishna Project, one of the major irrigation projects in the country which is being implemented at a snail's pace for the past few decades due to meagre fund allocation over the years.

Irrigation experts have appealed to the government to start work on UKP-III and all other major irrigation projects for which the funds have been granted in the budget before the model code of conduct comes into force for the Assembly elections.

IRRIGATION

"The funds set aside for the irrigation sector have been extremely meagre given the fact that the UKP-III alone needs nearly Rs 1 lakh crore for its completion. Only Rs 5000 crore fund has been set aside for UKP-III in this year's budget and this will not suffice even for the rehabilitation of 22 villages, which will be affected due to the project," said an expert in the field.

According to sources, the government is expected to provide Rs 6 lakh per acre as compensation to the dry land to be acquired under UKP-III and Rs 8 lakh per acre for wetlands.

The Upper Bhadra Project would be getting Rs 5,300 crore central grants as announced by the CM in the budget for the current fiscal.

During his budget speech, Bommai announced the release of Rs 1,000 crore for the contentious Kalasa-Banduri project under which water will be diverted from the Mahadayi river into Malaprabha. It is highly unlikely that the State Government will be able to launch this project until it gets the needed permission from the Ministry of Forest and Environment. Among the other important irrigation works for which funds have been set aside include Rs 443 crore to take up 138 surface minor irrigation projects in Yadgir and Kalaburagi districts and Rs 378 crore for implementation of works under Paschimavahini second stage project. Also, Rs 11,236 crore has been set aside separately for implementation of 38 projects to create 1.5 lakh acre irrigation potential across the state. Bommai announced that his government would initiate action to complete tank filling projects of Sasalatti-Shivalingeshwara, Manturu-Mahalakshmi and Shri Venkateshwara lift irrigation schemes and Purigali micro irrigation project.

President of Karnataka Sugarcane Growers' Association Kuruburu Shanthakumar has termed it as a budget presented with elections in sight. However, he welcomed the decision of the government to earmark Rs 5,000 crore for UKP-III and Rs 2,000 crore for lake development.

THE NEW INDIAN EXPRESS

REACTIONS

K'TAKA BUDGET 2023-24 DECODED

MORE POWER TO WOMEN WITH FREE BUS PASSES, 'SHE TOILETS'

₹500/month for landless women; 1K anganwadi buildings to come up

NAMRATA SINDWANI @ Bengaluru

CHIEF Minister Basavaraj Bommai announced "She Toilet" facilities for women, free bus passes and Rs 500 monthly incentive to landless women in agriculture in the state budget on Friday.

For Financial Year 2023-24, Rs 46,278 crore has been allocated for women welfare and Rs 47,256 crore for child welfare. Bommai also announced construction of 1,000 anganwadi buildings and increased the honorarium for Accredited Social Health Activists (ASHA) workers, anganwadi, midday meal and librarians by Rs 1,000 for improving the quality of health, education and nutrition in the sectors.

ASHA union state secretary, D Nagalakshmi welcomed the announcement of a hike in honorarium.

However, she said that it did not match their expectations, but their struggle has brought results.

The government should guarantee all basic facilities, she said. Rupa Rani, director, FKCCI, called the announcements of free bus passes and toilet facilities a campaign tactic to attract women voters.

Even the Gruhini Shakti scheme of providing Rs 500 incentive to landless women will not be much effect and instead a pension scheme would have been more beneficial for them, she said.

Bommai said Rs 725 crore has been allocated under Raitha Vidya Nidhi scheme to cater to 1,032 lakh children of landless agricultural labourers, weavers, fishermen, yellow board taxi drivers and autorickshaw drivers.

Also, the Annupalana Gruhas providing shelter to girls in the age group of 18-21 have been extended to boys this year.

Four care institutions will be constructed for which ₹2 crore has been allocated.

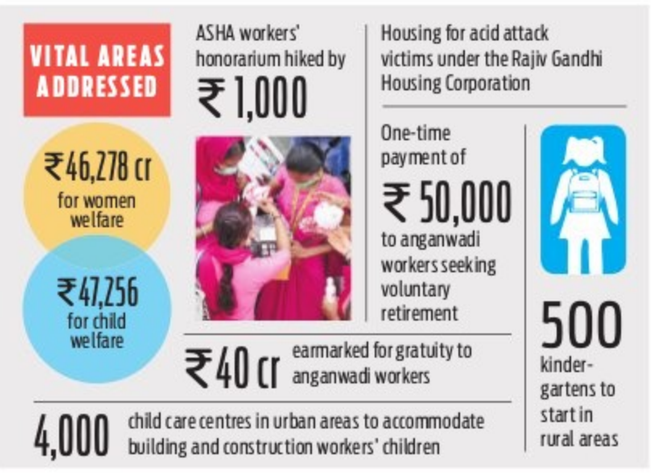
VITAL AREAS ADDRESSED
₹46,278 cr for women welfare
₹47,256 for child welfare
ASHA workers' honorarium hiked by ₹1,000
Housing for acid attack victims under the Rajiv Gandhi Housing Corporation
One-time payment of ₹50,000 to anganwadi workers seeking voluntary retirement
₹40 cr earmarked for gratuity to anganwadi workers
500 kindergartens to start in rural areas
4,000 child care centres in urban areas to accommodate building and construction workers' children

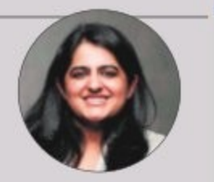

With the number of cancer cases on the rise in Karnataka, I applaud the budget's prioritisation of cancer screening. There is no doubt that early detection of cancer improves clinical outcomes and saves lives. Moving forward, it will also be important to improve access to affordable cancer care after diagnosis. Another area that needs more attention is holistic cancer support and patient education services to help both patients and caregivers navigate the difficult world of care

– Bhairavi Madhusudhan Shibulal, founder and director, Solis Health

The budget has given a boost to real estate with enhanced capital expenditure and high infrastructure spend. The focus on reconstruction of roads, establishment of integrated townships, construction of state and national highways in different regions of the state, and construction of houses for economically weaker sections will go a long way in boosting real estate. These proposals from the state budget will further get a push from the Union budget which had hiked allocation for PM Awas Yojana. This hike is a great news in the affordable housing market and increase in allocation will help the government achieve its goal of providing affordable housing to all.

Ramani Sastri, chairman and MD, Sterling Developers Pvt Ltd

This budget is a mixed bag for bus commuters. We welcome Makkala Bus Scheme through which additional buses will be operated across the state to benefit students. The free bus scheme for women is a step in the right direction. Women workers in the unorganised sector are the more vulnerable. Therefore, it is puzzling why the unorganised women workers are left out of the scheme. Allocation of ₹500 crore for 1,200 buses for all four RTCs is not even close to being sufficient.

– Shaheen Shasa, Bengaluru Bus Prayanikara Vedike

Cloud-based data centre to be set up at ₹590 cr

UMA KANNAN @ Bengaluru

THE state government on Friday proposed to create cloud-based state data centre 3.0 at a cost of Rs 590 crore. This centre will cater to various departments of the state government and public sector undertakings.

Chief Minister Basavaraj Bommai said IT is being used extensively in the administration system of the state and the security of this system is a top priority. "Keeping this in mind, 24x7 Cyber Security Operation Centre (CSOC) with cyber experts using modern technology will be established to ensure safety of government websites, online services and data security," he said.

Welcoming the move, Kayzad Vanskuiwalla, director, Cyber Threat Detection and Analytics, Securonix, said this move would not only help in keeping pace with the latest technologies, but in also avoiding the increasing cost involved in upgrading and maintaining these technologies.

"This move helps India to be equipped with the responsiveness and scalability that cloud has to offer. Cloud-based technologies and data centres will improve security and accessibility for critical infrastructure," he said.

"Cloud-service providers should be held accountable in a shared responsibility model by conducting regular audits and continuous monitoring within the CSOC. The precedent set by the Karnataka government will be seen as a model for other states and corporates," he added. Also, the announcement comes at a time when there is increased focus on addressing phishing and hacking attempts. According to ResearchAndMarkets, the Indian cyber security market is expected to achieve a market value of $3543.37 million by FY2027.

'PASS MARK' BUDGET FOCUSES ON DEVPT & REVENUE, NOT POLLS

THE Karnataka budget 2023 is an interesting one – one had expected it to be a very populist election-oriented one, with elections literally just months ahead. While Chief Minister Basavaraj Bommai did have elections in mind while framing the budget, yet it did not go the whole hog the election way. Some schemes, like specific allocation for Bengaluru, can be treated both ways – most charitably, it can be seen as towards development of Bengaluru; but on the other hand, the problems are not new, so why wait for an election year to make the announcements. Similarly, for some tourism development plans and rural electrification.

On the other hand, it is good that because of election pressure, such issues are being highlighted and allocations made. However, schemes like building a Ram temple could have been avoided – should the government be in this business. Also, the dog adoption scheme -- while it is good and will appeal to dog lovers, the larger question it begets is whether governments should get into such projects and if so, why just for dogs and not other animals.

On the revenue side, the government seems to have done well, with a surplus being projected and tax income being quite buoyant – is that a reflection of post-Covid recovery and therefore, pent-up expenditure, or a more permanent feature is something to be seen. Another bit to worry about is the dependence on Central funds – as it is, Central funds have not really come in a timely manner.

PROF SANKARSHAN BASU

The writer is professor, IIM-Bangalore, and Dean, Amrut Mody School of Management, Ahmedabad

Further, with other state elections coming up after Karnataka elections, leading up to parliamentary elections in 2024, how much the Centre indulges the Karnataka government is something to be watched. All these funds would be key to the ability to fulfil budget promises.

On the whole, the budget seems to have got pass marks – it could have been a lot worse, but the intent seems to be not entirely election-oriented. However, like all other government schemes, the devil lies in the detail, and more so in the implementation process. The success of the budget should be evaluated once the schemes have been implemented in a time-bound manner.

BOMM-AYE

Chief Minister Basavaraj Bommai shows the victory sign along with other BJP members after presenting the budget at Vidhana Soudha in Bengaluru on Friday | EXPRESS

₹146cr for first govt hosp for organ transplant

AKNISREE KARTHIK @ Bengaluru

HEALTH experts have hailed the budget allocation of Rs 146 crore for the construction of India's first public hospital dedicated to organ transplant. They opine that this will lead to an increase in organ donations. Experts lauded the budget for laying stress on public health initiatives with healthcare infrastructure well addressed.

Dr Jagadish Hiremath, chairman, AASRA Hospital, said: "Karnataka stands second in South India in organ donation. A dedicated hospital for organ donation is certainly a great move as several people will be able to get a new lease of life." He said that this would also lead to an increase in organ donations.

"By setting up the country's first public hospital dedicated to organ transplant the government is not only creating awareness but also giving the public easy access to such facilities" Dr Shafiq A M, Director & CEO, Specialist Hospital.

They welcomed the setting up of an automatic and centralised Blood Bank Management System at Rs 5 crore in Bengaluru Medical College and Research Institution and said it's a big boost to the healthcare infrastructure and will greatly help increase the availability of blood for surgeries.

Establishment of 10 mother and child hospitals at a cost of Rs 165 crore to provide good quality care to pregnant women, mothers and neonates, setting up of 65 Primary Health Centres at a cost of Rs 137 crore, the commencement of IVF Clinics in 4 Institutes of Medical Sciences of Bengaluru, Hubballi, Mysuru and Kalaburagi at ₹6 crore, allocation of ₹100 crore to eradicate anaemia among neonates, children, adolescents, pregnant & lactating are some of the major health announcements in the budget. "Upgrading health centres and building hospitals with reliable facilities is a big boost for the state's healthcare infrastructure. Programmes such as 'Mane Manege Arogya Scheme', cancer screening camps will prove beneficial for the people" said Dr Jagadish.

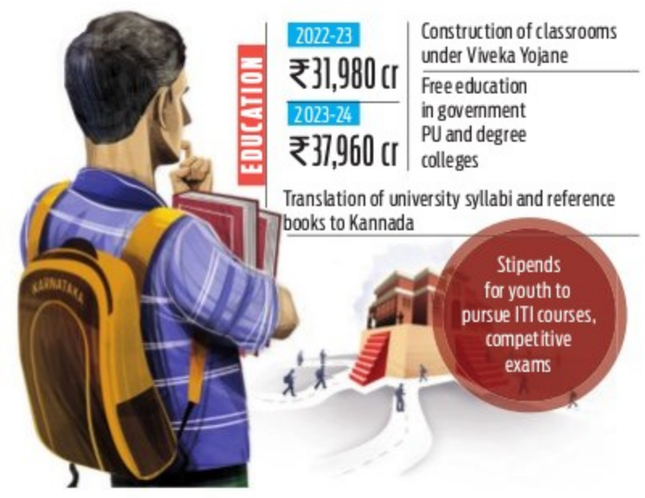
EDUCATION
2022-23 ₹31,980 cr
2023-24 ₹37,960 cr
Construction of classrooms under Viveka Yojane
Free education in government PU and degree colleges
Translation of university syllabi and reference books to Kannada
Stipends for youth to pursue ITI courses, competitive exams

Stress on edu lauded, but 'focus off NEP'

DONNA EVA @ Bengaluru

CHIEF Minister Basavaraj Bommai announced several initiatives and programmes for the benefit of students and unemployed youth in the state budget he presented on Friday. The announcements include free education for students studying in government pre-university and degree colleges under the CM Vidya Shakti Scheme.

While the allocation for the education sector has been lauded by many, some have expressed their reservations against some areas which have been overlooked.

"Free education for students, renovation of government schools and free bus passes to all girl students in the state are in resonance with the student movement," said Ajay Kamath, state secretary, All India Democratic Organisation (AIDSO), Karnataka.

"The decision to pay the entire fee of 500 students for academic excellence in rural government Kannada medium schools and selecting them for professional courses under government quota is a welcome measure to uplift the underprivileged," said Niru Agarwal, trustee, Greenwood High International School.

Meanwhile, two new schemes - 'Badukuva Daari' and 'Yuvasnehi' - have been introduced to help youth who are unable to pursue their higher education or attain a job. Both schemes provide stipends for youth to help them gain skills under Industrial Training Institutes (ITIs) and undertake competitive examinations.

"With the increase in allocation, the state government has shown its commitment to invest in the education sector and create opportunities for skill development. With these measures, the state will be able to fund and support more apprenticeship programmes across various industries and bridge the gap between theoretical knowledge and practical application," said Sumit Kumar, Chief Business Officer, TeamLease.

However, some say that despite the initiatives, there has been no mention of overall development. "The budget is highly individualistic and has abandoned its focus on the implementation of the National Education Policy (NEP). We had put forth several demands like providing insurance cover to teachers as well as financial aid for unaided private schools, which have all gone unheard. It's very unfortunate," Shashi Kumar D, general secretary of the Karnataka Associated Management of Schools (KAMS) told TNIE.

Sirsi to see first environment university

SUBHASH CHANDRA NS @ Karwar

THE state government has decided to set up the state's First Environment Science University at Sirsi.

Making the announcement, Chief Minister Basavaraj Bommai said during his budget presentation on Friday that the government has an ambitious plan of transforming barren hills into green patches. "I have announced a green budget for the first time pledging Rs 100 crore. This will be utilised to balance the environment which has been badly affected due to anthropogenic pressures. We plan to rejuvenate barren hills and destroyed forest as well as replant mangroves in the coastal region," he said.

Stating that the government plans to create a shelter belt in a 3,211-hectare area, he said, "168 km of Krishna catchment area will be afforested by planting 25 lakh saplings. To help implement these projects and prepare a plan, the state's first Environment Science University will be established in Sirsi." Rs 3,458 crore has been allocated for the conservation of natural resources.

The government has enhanced the compensation for human death in man-animal conflict to Rs 7.5 lakh and doubled the compensation for crop loss. To prevent man-animal conflicts, wild animals caught in conflict zones will be released in their natural habitats. "For this, certain places have been identified in Bandipur and Bhadra tiger reserves. A task force will be formed to tackle man-elephant conflicts in Chikkamagaluru, Hassan, Mysuru and Kodagu districts. A similar task force will be set up to address the leopard issue in Mysuru and Mandya districts. In all, 199 staff members will be appointed for this," he said.

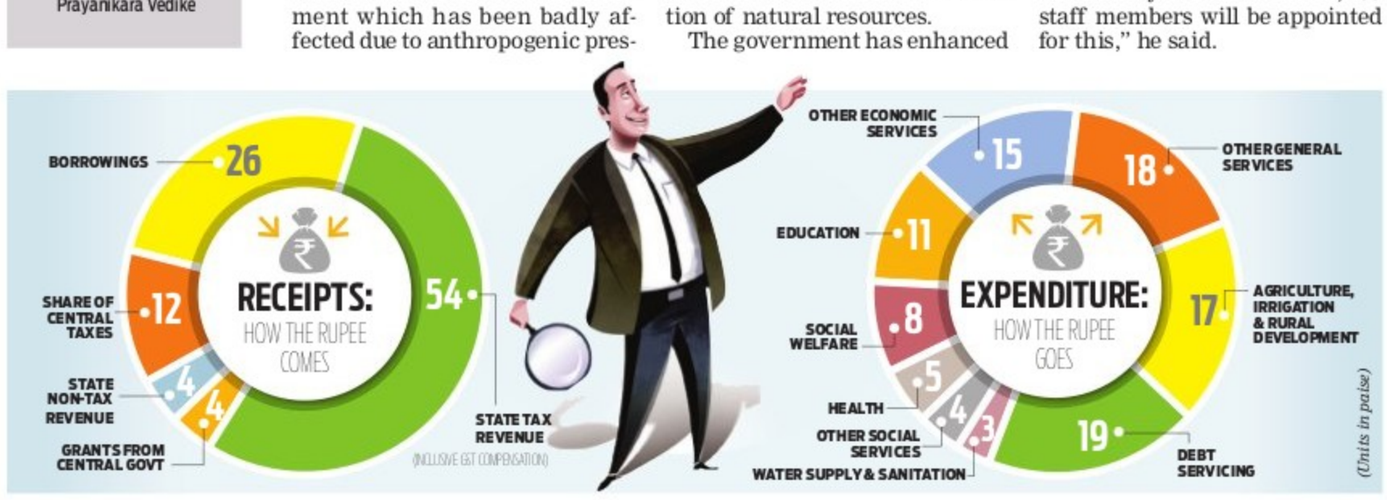
BORROWINGS 26
SHARE OF CENTRAL TAXES 12
STATE NON-TAX REVENUE 4
GRANTS FROM CENTRAL GOVT 4
RECEIPTS: HOW THE RUPEE COMES
STATE TAX REVENUE (INCLUSIVE GST COMPENSATION) 54
OTHER ECONOMIC SERVICES 15
OTHER GENERAL SERVICES 18
EDUCATION 11
SOCIAL WELFARE 8
HEALTH 5
OTHER SOCIAL SERVICES 4
WATER SUPPLY & SANITATION 3
AGRICULTURE, IRRIGATION & RURAL DEVELOPMENT 17
DEBT SERVICING 19
EXPENDITURE: HOW THE RUPEE GOES
(Units in paise)

Tourism push: Historical sites in the spotlight, guides' incentive increased

VINCENT D'SOUZA @ Mangaluru

PLACES linked to many historical personalities, which had mostly remained in the shadows, is set to be developed into tourist places in the state. The budget has earmarked ₹5 crore each for the development of the tomb of Shahaji Maharaj at Hodigere and Suragondanakoppa, birth place of Saint Sevalal (both in Davanagere district).

Likewise, Chennabhairadevi Memorial Park will be constructed at a cost Rs 5 crore in Honnavar to celebrate Rani Chennabhairadevi. Famous historical sites around Rakkasagi, Tangadagi and Talikote linked to Talikote war will be developed with an aim of make the youth aware about their contributions.

To start a Tourist Circuit of Heritage Sites of the state, the budget proposed to provide a grant for the comprehensive development of the complexes of Sannati Chandralamba Temple and Ganagapura Dattatreya Temple in Kalaburagi and Madhukeshwara Temple of Banavasi. Also, it proposes to develop Vijaya Vittala temple and Purandaradasa Mantapa of Hampi, Gol Gumbaz of Vijayapura, Bhoganandishwara temple of Chikkaballapur district, the caves of Badami, the forts of Kittur and Bidar, which reflect the richness of the history and art of Karnataka. Modern lighting facility, 3D projection mapping, sound and light will be provided at a cost of Rs 60 crore.

The incentive of 398 registered tourist guides has been increased from ₹2,000 to ₹5,000 with an outlay of ₹1.10 crore. In Mysuru, a major tourist destination, the budget proposed to take measures for the conservation of heritage buildings. An International Standard State Exhibition and Art Gallery will be constructed at a cost of Rs 10 crore in the two-and-a-half-acre land near Chamundi Vihar Stadium in the city.

Chief Minister Basavaraj Bommai said necessary steps will be taken to undertake tourism activities and to provide various basic amenities in Roerich and Devika Rani Estate through Karnataka State Tourism Development Corporation. In the 10 acre area in back waters of Manchanabele reservoir of Ramanagara district, a resort will be constructed through the Jungle Lodges and Resorts Limited at a cost of Rs 10 crore. To augment coastal tourism, Marina will be developed in Byndur, Udupi district on PPP model.

The Panchamasali community has warned the government that if it does not implement 2A reservation by March 15, they will take the matter before the 'people's court'. The members said the issue would be taken before the people in all 224 assembly constituencies

A QUIET SKY AFTER AERO INDIA 2023

CHETAN MG @Bengaluru

THE 14th edition of the biennial Aero India 2023 that was held at Air Force Station, Yelahanka, concluded on Friday. The event witnessed the forging of several major agreements and an overwhelming response with over 6.5 lakh visitors.

Prime Minister Narendra Modi, who inaugurated Asia's biggest air show on Monday, set a huge target of $5 billion in defence exports by 2025, which is currently around $1.5 billion. To realise the same, he made it clear that India is open to partnerships with friendly countries like never before. To push the 'Make in India, Make for the World' initiative, Modi encouraged Indian entrepreneurs to engage in defence production, besides calling upon the youth to carry out research in the sector.

The event became a stage to strengthen ties and deepen cooperation with friendly nations, as Defence Minister Rajnath Singh hosted 160 delegates from several countries, including defence and deputy defence ministers from 27 countries, 15 defence and service chiefs and 12 permanent secretaries from 80 countries in the Defence Ministers' Conclave.

Stating that Aero India, in which around 800 defence companies including around 100 foreign and 700 Indian firms took part, showcased to the world the 'New Defence Sector' of 'New India', Singh expressed satisfaction that the event paved a new way to strengthen the Indian defence industry and termed it as the beginning of a new era of 'Aatmanirbharta'.

The five-day event became a platform for the forging of major agreements. The 'Bandhan' event witnessed 266 partnerships, including 201 MoUs, 53 major announcements, nine product launches and three Transfers of Technology, worth around Rs 80,000 crore.

Some of the major agreements were between HAL and Safran Helicopter Engines, France, for the design, development, manufacture and lifetime support of helicopter engines; Bharat Electronics Ltd and Aeronautical Development Agency for Advanced Medium Combat Aircraft; BSS Material Limited and Pegasus Engineering, an ADUSEA Inc. Division (USA), for logistic drones for the Indian Army towards last-mile delivery for forward troops; and Gopalan Aerospace India Pvt. Ltd. and Omnipol, Czech Republic, for manufacture and assembly of the first passenger aircraft (L 410 UVP-E20 version) by a private company in India.

Various combat aircraft performed aerobatics, with the United States Air Force's state-of-the-art fifth-generation stealth fighter, F-35A Lightning II, and Embraer C-390 Millennium, a Brazilian military transport aircraft, taking part for the first time. Over 2 lakh people witnessed the air show on the last day of the event.

IAF's Sarang helicopter aerobatic team performs on the last day of Aero India 2023, at Air Force Station, Yelahanka, in Bengaluru on Friday | SHASHIDHAR BY RAPPA

AIRBUS, IISc INK MoU TO ADVANCE AEROSPACE EDUCATION

BENGALURU: To expand access to aerospace education and research in the country, Airbus and the IISc signed an MoU at Aero India 2023, which will help foster relevant skills and develop a leading pipeline of talented workforce that will power the future of the aerospace sector in India.Under the agreement, Airbus and IISc will collaborate to develop curriculum, training, modules and promote research and innovation on topics such as sustainability, engineering, cybersecurity, AI and big data that are relevant to the aerospace sector. It will also give students an opportunity to engage with Airbus experts, who will mentor them on their research projects. "The Indian aerospace sector is on a growth trajectory. This is further broadening the scope for talented professionals in the country, who have the right skills to meet future needs. The partnership with IISc will foster potential synergies in the aeronautical sector that will help develop the next generation of aerospace professionals in the country," said Suraj Chettri, Director, Human Resources, Airbus India & South Asia.

Garuda-Narayana pact to carry bio supplies using drones

ENS @ Bengaluru

DRONE technology solutions provider Garuda Aerospace on Friday announced a partnership with Narayana Health for transporting biomedical samples using drones called 'Sanjeevani'.

The partnership aims to revolutionise the delivery of critical and emergency medical supplies, including samples for diagnosis, in times of high traffic and other challenging conditions. The technology and expertise of Garuda Aerospace in the health sector have been leveraged in recent times, and with this, Narayana Health will be able to transport biomedical samples quickly, ensuring that patients receive timely diagnoses and treatment. This will also ensure that the ones in remote underserved areas are helped too. During the pandemic, Garuda Aerospace used its emergency drones to deliver medicine and vaccinations to hospitals in partnership with Swiggy.

Narayana Health Chairman and Executive Director Dr Devi Shetty said, "We are committed to delivering the best possible care to our patients and the use of drones to transport biomedical samples is a critical step in achieving that goal. The partnership will allow us to leverage Garuda's expertise to improve the delivery of medical supplies and enhance the quality of care provided." In the first phase, drones will be deployed in Bengaluru to transfer biomedical samples from Narayana Health City and HSR Layout on a daily basis, he added.

Scrap over parking leads to murders

EXPRESS NEWS SERVICE
@ Bengaluru

TWO persons, including a 16-year-old boy, were stabbed to death by a group of assailants in Doddabelavangala village in Doddaballapura taluk, on the city outskirts on Friday afternoon.

It is suspected that the murders were a fallout of a fight during a cricket tournament organised by the villagers for Maha Shivaratri festival. The victims are P Bharath (22), an engineering graduate and employee with a private firm, and Prateesh (16), a I PU student, and residents of Doddabelavangala village. The accused reportedly parked their car on a school playground where the tournament was organised. Villagers objected and asked the accused to remove the car, which sparked off an argument. The accused went away from the spot.

Around 3.30pm, the victims were standing in a bakery when the accused suddenly appeared, chased the duo and murdered them. The accused fled after the double murder. Police found that the four accused had come as part of a group of 10 people. The victims succumbed to injuries during treatment.

"It is not clear if the victims had any role in the argument on the playground. The accused, who are suspected to be from neighbouring Hulikunte village, were reportedly enraged when they were asked to remove their car. They must have murdered the victims in a fit of rage," said an officer who is part of investigations. Doddabelavangala police in Bengaluru Rural police limits are investigating.

Body of poacher from TN village found in Cauvery

EXPRESS NEWS SERVICE
@ Mysuru

INTERSTATE vehicular traffic came to a halt on the Karnataka-Tamil Nadu border after a body of a man allegedly involved in poaching was found in Palar.

Raju (45), a resident of Govindapadi in Mettur, along with three others, had crossed Cauvery river to enter Gopinatham forest in MM Hills police station limits. It is alleged that he was trying to hunt two deer.

After hearing gunshots, the guards from the Karnataka forest department reached the spot and the accused opened fire at forest personnel. As both the parties exchanged fire, three accused managed to escape.

The forest personnel seized two country-made guns along with two carcasses of deer, and lodged a complaint with the MM Hills police.

When residents from the nearby villages found a body floating in the Cauvery near Palar, many from Govindapadi and local MLA Sadashivam visited the spot and held talks with the forest officials.

Cause of death

The body was shifted to Mettur hospital for postmortem and was handed over to the family members. They are yet to ascertain whether the accused died due to gunshots or he drowned in the river.

The Karnataka police have banned vehicular movement and deployed additional police forces, including from the KSRP and DAR platoons, near the checkpost to avoid any untoward incident or retaliation from the Govindapadi village.

It may be recalled that people from Govindapadi and neighbouring villages had set fire to the checkpost after they found the body of Palani, a poacher in Cauvery.

'Probe deaths caused due to bad water'

ENS @ Bengaluru

TAKING cognisance of a report – 2 die, 34 fall ill after drinking contaminated water in Yadgir – published in *TNIE* on February 16, 2023, Karnataka Lokayukta Justice B S Patil has ordered a probe.

EXPRESS IMPACT

"As per Sec 58 of the Karnataka Gram Swaraj and Panchayat Raj Act, it is the basic function of the Gram Panchayat to maintain and monitor water supply schemes within the GP area. However, as could be seen from the news item in *TNIE*, there was failure/negligence on the part of authorities concerned in providing safe drinking water to the villagers of Anupur. It is the duty and obligation of the GP to provide safe drinking water. Failure on the part of authorities to provide safe drinking water amounts to a violation of fundamental rights," he said.

Government of Karnataka
Public Works Department Office of the Executive Engineer, Davanagere Division, Davanagere.
Notice No.: IFT-49/JE/2022-23/3456 Date: 16.02.2023

e-Procurement Tender Notice

Ref: Tender Notice No. of this office: EE/DDD/ IFT-49/JE/ 2022-23 Date: 16.02.2023

On behalf of the Governor of Karnataka, the undersigned invites Tenders in single cover and two cover system through e-procurement portal of GoK as per KTPP Act 2000 and Standard Tender Document KW- 2 and 4 related to Davanagere and Taluks in the limits of Public Works Department, Davanagere Division from eligible Tenderers registered in Karnataka Public Works Department. 1) Development of road and asphalting from 2.40 km to 11.10 km from Attigere to Mayakonda road Route Kodaganuru-Bommenahalli-Parashurampura-Bhavihal in Davanagere Taluk. (163078) (3rd Call) Rs. 200.00 lakhs. 2) Development of road and asphalting from Biruru Road to remaining part of Kalkere in Channagiri Taluk. Rs. 57.00 lakhs. For works of Sl. No. 1, last date for receipt of Tender: 28.02.2023 up to 4.00 PM, date of opening the Tender: 02.03.2023 up to 4.30 PM and For works of Sl. No. 2, last date for receipt of Tender: 08.03.2023 up to 4.00 PM, date of opening the Tender: 09.03.2023 up to 4.30 PM. Further details can be obtained from the above office during office hours (Phone: 08192-234951, 231530) or website: http://eproc.karnataka.gov.in

ಪಾಸಾಇ/ಡಿವಿಜೆ/925/ಕೆಎಸ್ಎಂಸಿಎ/2022–23 Sd/- Executive Engineer.

KARNATAKA NEERAVARI NIGAM LIMITED
(A Government of Karnataka Enterprise)
Office of the Executive Engineer, K.N.N.L Ltd,. SLIS, Divn. No. 1, Mundargi, Gadag Dist. Ph No. 08371-262174,
Ref No.KNNL/EE/SLIS/MDG/ 2022-23/1970 Date: 14.02.2023

SHORT TERM TENDER NOTIFICATION (ONLY THROUGH "e-Procurement" SYSTEM)

Tenders have been invited for construction of Roads and Drains under SCP-TSP scheme of Shirahatti constituency coming under juridiction Singatalur Lift Irrigation Division vide ref (1) (Indent No- 36016) and the bids need to be submitted through **"e-Procurement"** Portal. Further the details regarding Name of work, Amount put to tender, EMD and other conditions shall be obtained from the undersigned and the bidders can download the tender documents from website **"eproc.karnataka.gov.in"** from **16.02.2023** and bids shall be submitted through e-portal only. The last date for submission of the bids is **23.02.2023**. Further information can be obtained from Executive Engineer, KNNL, Singatalur Lift Irrigation Scheme Division No1, Mundaragi during office hours. Conditional tenders are liable to be rejected. The officer competent to accept the tender shall have the right to reject any or all the tenders without assigning any reason whatsoever.

Sd/- Executive Engineer, KNNL, SLIS, Division No-1, Mundaragi
DIPR/Gadag/KSMCA/657/2022-23

ಕರ್ನಾಟಕ ಸರ್ಕಾರ
ಜಿಲ್ಲಾಧಿಕಾರಿಗಳ ಕಾರ್ಯಾಲಯ, ಜಿಲ್ಲಾ ನಗರಾಭಿವೃದ್ಧಿ ಕೋಶ, ಬೆಳಗಾವಿ

ಕ್ರ.ಸಂ:ಬಿಜಿಎಂ:ಡಿಯುಡಿಸಿ:07:ಸಿಆರ್–51:2022–23 ದಿನಾಂಕ: 13.02.2023

ಸಂಕ್ಷಿಪ್ತ ಅಧಿಸೂಚನೆ

ಸರ್ಕಾರದ ಅಧಿಸೂಚನೆ ನಂ:ನಅಇ/176/ಜಿಇಎಲ್/2022(ಭಾ–2)(ಇ) ಬೆಂಗಳೂರು, ದಿ: 23.12.2022 ರನ್ವಯ, ಬೆಳಗಾವಿ ಜಿಲ್ಲೆಯ ಕಲ್ಲೋಳಿ ಪಟ್ಟಣ ಪಂಚಾಯತಿಯಲ್ಲಿ ಈ ಕೆಳಕಂಡಂತೆ ನೇರ ನೇಮಕಾತಿಯಡಿ ಖಾಲಿ ಇರುವ ಪೌರಕಾರ್ಮಿಕರ ಹುದ್ದೆಗಳನ್ನು ವಿಶೇಷ ನೇಮಕಾತಿ ಮೂಲಕ ಭರ್ತಿ ಮಾಡಲು ಅರ್ಜಿಗಳನ್ನು ಆಹ್ವಾನಿಸಲಾಗಿದೆ. ಅರ್ಜಿ ನಮೂನೆಯನ್ನು ಹಾಗೂ ಅರ್ಜಿಯೊಂದಿಗೆ ಲಗತ್ತಿಸಬೇಕಾದ ದಾಖಲಾತಿಗಳು ಮತ್ತು ಸೂಚನೆಗಳ ವಿವರಗಳನ್ನು ಕಲ್ಲೋಳಿ ಪಟ್ಟಣ ಪಂಚಾಯತಿಯಲ್ಲಿ ಅಥವಾ ಜಿಲ್ಲಾ ನಗರಾಭಿವೃದ್ಧಿ ಕೋಶ, ಬೆಳಗಾವಿ ಕಛೇರಿಯಿಂದ ಪಡೆಯುವುದು. ಭರ್ತಿ ಮಾಡಿದ ಅರ್ಜಿಗಳನ್ನು ದಾಖಲಾತಿಗಳೊಂದಿಗೆ ದಿನಾಂಕ: 15–03–2023 ರೊಳಗೆ ಮುಖ್ಯಾಧಿಕಾರಿಗಳು, ಪಟ್ಟಣ ಪಂಚಾಯತಿ, ಕಲ್ಲೋಳಿ ಇವರ ಕಛೇರಿಗೆ ಸಲ್ಲಿಸಿ ಸ್ವೀಕೃತಿ ಪಡೆದಿಟ್ಟುಕೊಳ್ಳುವುದು.

ಹುದ್ದೆಯ ಹೆಸರು: ಪೌರಕಾರ್ಮಿಕರು. ನೇಮಕಾತಿಗೆ ಇರುವ ಒಟ್ಟು ಹುದ್ದೆ: 22. ವೇತನ ಶ್ರೇಣಿ: 17000–28950.

ನೇಮಕಾತಿಗೆ ಇರುವ ಪೌರಕಾರ್ಮಿಕರ ಹುದ್ದೆಗಳ ಮೀಸಲಾತಿ ವರ್ಗೀಕರಣದ ವಿವರ

ಮೀಸಲಾತಿ ವರ್ಗೀಕರಣ	ಇತರೆ/ ಸಾಮಾನ್ಯ	ಮಹಿಳಾ	ಗ್ರಾಮೀಣ	ಮಾಜಿ ಸೈನಿಕ	ಯೋಜನಾ ನಿರಾಶ್ರಿತರು	ಕನ್ನಡ ಮಾಧ್ಯಮ	ಅಂಗ ವಿಕಲರು	ತೃತೀಯ ಲಿಂಗ	ಒಟ್ಟು
ಪರಿಶಿಷ್ಟ ಜಾತಿ	1	1	1	0	0	0	0	0	3
ಪರಿಶಿಷ್ಟ ಪಂಗಡ	1	1	0	0	0	0	0	0	2
ಪ್ರವರ್ಗ–1	1	0	0	0	0	0	0	0	1
ಪ್ರವರ್ಗ–2(ಎ)	1	1	1	0	0	0	0	0	3
ಪ್ರವರ್ಗ–2(ಬಿ)	1	0	0	0	0	0	0	0	1
ಪ್ರವರ್ಗ–3(ಎ)	1	0	0	0	0	0	0	0	1
ಪ್ರವರ್ಗ–3(ಬಿ)	1	0	0	0	0	0	0	0	1
ಸಾಮಾನ್ಯ ಅರ್ಹತೆ	2	3	3	1	0	0	1	0	10
ಒಟ್ಟು	9	6	5	1	0	0	1	0	22

ಷರತ್ತುಗಳು: (1) ಕನಿಷ್ಠ ವಿದ್ಯಾರ್ಹತೆ: ಕನ್ನಡ ಭಾಷೆ ಮಾತನಾಡಲು ಗೊತ್ತಿರಬೇಕು. (2) ವಯೋಮಿತಿ: ಕನಿಷ್ಠ 18 ಮತ್ತು ದಿ: 23.11.2022 ಕ್ಕೆ ಗರಿಷ್ಠ 55 ವರ್ಷ ಮೀರಿರಬಾರದು. (3) ಕಲ್ಲೋಳಿ ಪಟ್ಟಣ ಪಂಚಾಯತಿಯಲ್ಲಿ ನೇರಪಾವತಿ, ಕ್ಷೇಮಾಭಿವೃದ್ಧಿ ಅಥವಾ ದಿನಗೂಲಿ ಅಥವಾ ಗುತ್ತಿಗೆ ಅಥವಾ ಸಮಾನ ಕೆಲಸಕ್ಕೆ ಸಮಾನ ವೇತನ ಅಥವಾ ಹೊರಗುತ್ತಿಗೆ ಮೇರೆಗೆ ಹಾಲಿ ಕಾರ್ಯನಿರ್ವಹಿಸುತ್ತಿರುವ ಹಾಗೂ ಕನಿಷ್ಠ 02 ವರ್ಷಗಳಿಗಿಂತ ಕಡಿಮೆಯಿಲ್ಲದೆ ನಿರಂತರವಾಗಿ ಕೆಲಸ ನಿರ್ವಹಿಸುತ್ತಿರುವ ಮತ್ತು ಈ ನಿಯಮದ ಪ್ರಾರಂಭದ ದಿನಾಂಕದಿಂದಲೂ ಕಾರ್ಯನಿರ್ವಹಿಸುತ್ತಿರುವ, ನಿಯಮ ಜಾರಿಗೆ ಬಂದ ದಿನಾಂಕದಲ್ಲಿಯೂ ಕಾರ್ಯ ನಿರ್ವಹಿಸುತ್ತಿರುವ ಹಾಗೂ ಸದರಿ ಹುದ್ದೆಯಲ್ಲಿ ಹಾಲಿ ಮುಂದುವರೆದಿರುವ ಪೌರಕಾರ್ಮಿಕರು/ಲೋಡರ್/ಕ್ಲೀನರ್ ಗಳು ಮಾತ್ರ ಅರ್ಜಿ ಸಲ್ಲಿಸಲು ಅರ್ಹರಿರುತ್ತಾರೆ. (4) ಹೊರಗುತ್ತಿಗೆ ನೌಕರರಿಗೆ ಹೊರಗುತ್ತಿಗೆ ಏಜೆನ್ಸಿಯಿಂದ ಪಾವತಿಸುವ ವೇತನ, ಪಿ.ಎಫ್. ಮತ್ತು ಇ.ಎಸ್.ಐ. ದಾಖಲಾತಿಗಳನ್ನು ಹಾಗೂ ಇತರೆ ಆಧಾರದ ನೌಕರರಿಗೆ ವೇತನದ ದಾಖಲಾತಿಗಳನ್ನು ನೇಮಕಾತಿಯಲ್ಲಿ ಪರಿಗಣಿಸಲಾಗುವುದು. ಹೆಚ್ಚಿನ ಮಾಹಿತಿಗಾಗಿ ಕಲ್ಲೋಳಿ ಪಟ್ಟಣ ಪಂಚಾಯತಿ ಕಛೇರಿ ಅಥವಾ ಜಿಲ್ಲಾ ನಗರಾಭಿವೃದ್ಧಿ ಕೋಶ, ಬೆಳಗಾವಿ ಕಛೇರಿಯನ್ನು ಸಂಪರ್ಕಿಸಬಹುದಾಗಿದೆ.

ಸಹಿ/–ಜಿಲ್ಲಾಧಿಕಾರಿ,
ಬೆಳಗಾವಿ ಜಿಲ್ಲೆ, ಬೆಳಗಾವಿ

DIPR/BGM/RO-NO-1794/KSMCA/2022-23

केनरा बैंक Canara Bank
(A Government of India Undertaking)
JALAHALLI-2 BRANCH
Gangamma Circle, Jalahalli, Bangalore-560013.
Branch Code : 10444,
Phone : 080-28384760, Mob : 9449860049
E-mail : cb10444@canarabank.com

E-AUCTION SALE NOTICE

E-Auction Sale Notice for sale of Immovable Properties under the Securitisation and Reconstruction of Financial Assests and Enforcement of Security Interest Act, 2002 read with provisio to Rule 8 (6) of Security Intrest (Enforcement) Rules, 2002

Notice is hereby given to the effect that the immovable properties described herein, taken possession under the provisions of Securitization and Reconstruction of Financial Assets and Enforcement of Security Interest Act 2002 and Security Interest (Enforcement) Rules 2002, will be sold on the basis of "As is where is", "As is what is", and " Whatever there is" us by inviting tenders on the following terms & conditions. E-Auction arranged by the service provider : **M/s. Canbank Computer Services Ltd, No. 218, J P Royale, 1st Floor, Sampige Road, 2nd Main, Malleswarm, Bengaluru-560003. e-mail: eauction@ccsl.co.in/ccsleauction@gmail.com,** Contact Person & Number: **Mr. Pratap Kanjilal & D D Pakhare – 98329 52602, 99112 93517, 88984 18010.**

Sl No.	Name of the Borrowers/Guarantor(s)	1) Secured Debt outstanding 2) Reserve price & 3) Earnest Money Deposit	1) Last Date of Deposit of EMD & KYC Document 2) EMD Account No. 3) IFSC Code 4) BID Factor	1) Date of Auction 2) Time of Auction 3) Date & Time of Inspection
1	**1) M/s. Sapthagiri Build Tech Pvt.** No.135/A-35, 2nd Floor, 9th Main, R M V Extension, Sadashiv Nagar, Bangalore-560080. **2) Sri. N. Parthasarathi** S/o. Narayanappa, Flat No. 308-B & V Apartment 10th Main, R. R. Nagar, Bangalore-560098. **3) Sri. V.M Rajaguru** S/o. V. B. Marulachary, No. 191/3, 38th Cross, 7th Main, 5th Block, Jayanagar, Bangalore-560041. **4) Sri. A Prasad** S/o. Anjanappa, No. 389, 13th Cross, Sadashivnagar, Bangalore-560090.	**1) Rs. 36,94,802.43** (Rupees Thirty Six Lakhs Ninety Four Thousand Eight Hundred Two and Fourty Three Paise only) together with further interest, costs and expenses as applicable. **Reserve Price / EMD** **1) Rs. 31,50,000/- 1) Rs. 3,15,000/-** **2) Rs. 29,20,000/- 2) Rs. 2,92,000/-** **3) Rs. 40,80,000/- 3) Rs. 4,08,000/-** **4) Rs. 39,20,000/- 4) Rs. 3,92,000/-** **5) Rs. 51,60,000/- 5) Rs. 5,16,000/-**	**1) 14.03.2023** **2) A/c. No. 209272434** **3) CNRB0010444** **4) 50,000/-**	**1) 16.03.2023** **2) 10-30 to 11-30 a.m.** **3) 15.03.2023 between 5.00 p.m.**

Property Description : UREM of 5 residential Sites bearing Site No's. 17, 50, 134, 135, 154 in survey No.46 of Myaderhalli Village, Yeshwanthpura Hobli, Bangalore North Taluk, Total extent, 7462 Sq.feet and **bounded as under :**
1) Site No. 17-1082.75 Sq. feet : East by : Property No. 9/16, **West by :** Road, **North by :** Site No.16, **South by :** Private Property.
2) Site No. 50-1474.60 Sq. feet: East by : Site No.18, **West by :** Road, **North by :** Site No.49, **South by :** Private Property.
3) Site No.134-1350 Sq. feet : East by : Site No.111, **West by :** Road, **North by :** Site No.113, **South by :** Land belongs to U. Venkataramanaiah & Others.
4) Site No.135-1390.25 Sq. feet : East by : Road, **West by :** Site No.154, **North by :** Site No.136, South by: Land belongs to U. Venkataramanaiah & Others.
5) Site No. 154-1518.75 Sq. feet : East by : Site No.135 & 136, **West by :** Road, **North by :** Site No. 153, **South by :** Land belongs to U. Venkataramanaiah & Others.

2	**1) M/s. A & S Engineering,** A Partnership firm, Situated at Site No.1, Behind Boralingappa Garden, Peenya, Bangalore-560058. **2) Sri. V. Palguna Krishnan** S/o. R. Venkateshan, No. 472, 10th A Main, 4th Cross, MEI Layout, Bagalgunte, Nagasandra Post, Bangalore-560073.	**1) Rs. 46,89,885.93** (Rupees Forty Six Lakhs Eighty Nine Thousand Eight Hundred Eighty Five and Ninety Three Paise only) together with further interest, costs and expenses as applicable. **2) Rs. 1,23,73,500/- 3) Rs. 12,37,350/-**	**1) 14.03.2023** **2) A/c. No. 209272434** **3) CNRB0010444** **4) 50,000/-**	**1) 16.03.2023** **2) 10-30 to 11-30 a.m.** **3) 15.03.2023 between 5.00 p.m.**

Property Description : All that piece and parcel of the residential property bearing Site No. 472 Situated in Bagalgunte Village, Yeshwanthpur Hobli, Bangalore North Taluk, Bangalore Dist, Bangalore, Private Layout formed by the Mysore Electrical Industries (MEI) Employees House Building Co-Operative Society Ltd, measuring East to West 50 feet, North to South 30 feet, In all Total 166.66 Square yard and **bounded on the : East by :** Site No. 455, **West by :** Road, **North by :** Site No. 471, **South by :** Site No. 473.

TERMS AND CONDITIONS

a) Auction/bidding shall be only through "Online Electronic Bidding" through the **website : indianbankseauction.com** Bidders are advised to go through the website for detailed terms before taking part in the e-auction sale proceedings.
b) The property can be inspected, with Prior Appointment with Authorised Officer, on or before **15.03.2023.**
c) The property will be sold for the price which is more than the Reserve Price and the participating bidders may improve their offer further during auction process.
d) EMD amount of 10% of the Reserve Price is to be deposited by way of DD favouring Authorised officer, **Canara Bank, Jalahalli-2 Branch, Bangalore.** through online (RTGS/NEFT/Fund Transfer) to credit the **Account Number 209272434 RTGS/NEFT CODE CNRB0010444 on or before 14.03.2023 - 5.00 p.m**
e) Intending bidders shall hold a valid digital signature certificate and e-mail address. For details with regard to digital signature please contact the service provider **Mr. Ratneshwar Singh,** Branch in charge, (Ph : 9449860049), e-mail: cb10444@canarabank.com OR **M/s. Canbank Computer Service Ltd,** Contact Person & Number : **Mr. Pakhare DD / Mr. Ramesh .T .H,** Contact No : 9480691777, 8553643144, E-mail: eauction@ccsl.co.in
f) After payment of the EMD amount, the intending bidders should submit a copy of the following documents/details on or before 15.03.2023 - 5.00 PM, to **Canara Bank, Jalahalli-2 Branch, Bangalore** by hand or by email.
i) Demand Draft/Pay order towards EMD amount. If paid through RTGS/NEFT, acknowledgement receipt thereof with UTR No.
ii) Photocopies of PAN Card, ID Proof and Address proof. However, successful bidder would have to produce these documents in original to the Bank at the time of making payment of balance amount of 25% of Bid amount.
iii) Bidders Name. Contact No. Address, E Mail Id.
iv) Bidder's A/c details for online refund of EMD.
g) The intending bidders should register their names at portal www.karnataka@auctiontiger.net and get their User ID and password free of cost. Prospective bidder may avail online training on E- auction from the service provider or e-mail www.karnataka@auctiontiger.net
h) EMD deposited by the unsuccessful bidder shall be refunded to them. The EMD shall not carry any interest.
i) Auction would commence at Reserve Price, as mentioned above. Bidders shall improve their offers in multiplies of Rs. 50,000/- The bidder who submits the highest bid (above the Reserve price) on closure of 'Online' auction shall be declared as successful bidder. Sale shall be confirmed in favour of the successful bidder, subject to confirmation of the same by the secured creditor.
j) The successful bidder shall deposit 25% of the sale price (inclusive of EMD already paid), immediately on declaring him/her as the successful bidder and the balance within 15 days from the date of confirmation of sale by the secured creditor. If the successful bidder fails to pay the sale price, the deposit made by him shall be forfeited by the Authorised Officer without any notice and property shall forthwith be put up for sale again.
k) For sale proceeds of Rs.50 (Rupees Fifty) lacs and above, the successful bidder will have to deduct TDS at the rate 1% on the Sale proceeds and submit the original receipt of TDS certificate to the Bank.
l) All charges for conveyance, stamp duty/GST registration charges etc., as applicable shall be borne by the successful bidder only.
m) Authorised Officer reserves the right to postpone/cancel or vary the terms and conditions of the e-auction without assigning any reason thereof.
n) In case there are bidders who do not have access to the internet but interested in participating the e-auction, they can approach concerned Circle office or Canara Bank ARM branch II who, as a facilitating centre, shall make necessary arrangements.
o) For further details contact Ratneshwar Singh, Branch Manager, Canara Bank, Jalahalli-2 Branch, (Ph.No-9449860049-080-28384760) e-mail id : cb104444@canarabank.com OR the service provider, OR M/s. Canbank Computer Service Ltd, Contact Person & Number : Mr. Pakhare DD / Mr. Ramesh .T .H, Contact No. : 9480691777, 8553643144, E-mail: eauction@ccsl.co.in

Date: 17.02.2023
Place: Bangalore

Sd/-Authorised Officer
Canara Bank

EDITORIAL

If I have seen further than others it is by standing upon the shoulders of giants — Issac Newton

INDIAN EXPRESS IS NOT AN INDUSTRY. IT IS A MISSION.
— Ramnath Goenka

TRUANT WEATHER MAY SPOIL RABI CROP, IMPACT FOOD INFLATION

Deficient winter rains and a possible early onset of hot spells threaten the rabi crop, especially wheat, in Punjab and Haryana. But the spell extends to the east—experts say the lack of moisture in the winter air adversely affects the wheat crop in Jharkhand. According to the MeT department, January rainfall witnessed a huge shortfall and stood at its lowest in five years. Scientists blame the dry spell on the lack of western disturbances over northwest and central India. Due to this climatic change, the winter air does not have enough moisture which is crucial for wheat growth.

The reduced production of wheat in the current rabi season is likely to affect the overall availability of foodgrain and may also impact food inflation. The government had foreseen the situation and continued the export ban on wheat. It has also offloaded around 30 lakh tonnes of grain into the open market to keep prices in check. The free ration scheme has considerably depleted the government's reserves, and it was hoping to replenish the buffer stock with the current rabi yield. But the weather is playing truant. With harvest time barely two months away, experts say that the country would be lucky if it can touch last year's level despite the fact that farmers have sown wheat on more land than the previous year.

The decline in production last year resulted in food prices shooting up and food inflation touching double digits. India could not export wheat as announced by the government. The world was facing a shortage of wheat as supplies had stopped from Russia and Ukraine due to the war. A similar situation has not been ruled out this year. But with the possibility of production reaching the expected levels, the government is likely to procure less to allow procurement and sale by private players, which will maintain the availability of grain in the market.

The fear of less-than-expected rabi production has spotlighted the kharif crop, which has also been affected due to erratic rainfall. Paddy, the main kharif crop, reduced acreage by two million hectares last season due to the monsoon deficit in Uttar Pradesh, Bihar, Jharkhand, West Bengal and Madhya Pradesh. Rice production reduced by 6.06% compared to the previous year. Climate change is impacting our rainfall and food security.

TEAR DOWN SYSTEMS THAT UPHOLD CASTE BIAS

It's been nearly two months since human excrement was found mixed in a 10,000-litre capacity overhead tank at Vengaivayal village in Tamil Nadu's Pudukkottai district that serves over 50 families belonging to a scheduled caste community. Even after days of a probe by an SIT, a special CB-CID team, and multiple protests by Dalit associations, a breakthrough in the case has been elusive, and the culprits are still at large. A petition seeking urgent action is pending with the Madras High Court.

The horrifying incident, which came to light after children fell sick and doctors flagged possible water contamination, is symbolic of the deep malice that ensnared our society for a long time. Despite centuries of entrenched caste hierarchy and social discrimination, governments have failed to dismantle the social structures that institutionalise, aid and reinforce such social prejudices. For instance, even after 75 years of Independence, community assets such as water tanks and crematoriums are built and operated by popular governments that have sworn allegiance to the Constitution and assumed office with the vow to not discriminate based on religion, caste, etc.

While individuals are punished by law for practising a two-tumbler system where people belonging to upper and lower castes are served beverages in different sets of utensils and stringent action is initiated for the use of casteist slurs under the SC/ST Prevention of Atrocities Act, what is the justification for the state to operate separate community assets such as water tanks for upper castes and lower castes? Why should the government build and maintain separate crematoria and water tanks for different communities and perpetuate and institutionalise historic discrimination? Death is a great leveller that annihilates differences among men, but mortality, too, fails to fill the chasm in people's hearts in India.

Governments have been reluctant to the point of failure to make places of worship equally accessible to all. Reports still abound about Dalits entering temples for the first time in their living memory, even in areas where they have lived for centuries. Recently, a senior politician in the state faced public ire after a video went viral in which he was seen scolding a Dalit boy for entering the temple. Unless the state acts proactively to tear down the steel frame that supports and internalises the differences, the caste cauldron will continue to singe humanity.

QUICK TAKE

RECRUITMENT LOGIC

Amid spiking joblessness, 2,500 new IT recruits may lose their jobs for failing their post-training test. Are the candidates badly skilled or is the onboarding process not qualitative, tailored to retain the required number and reject the rest? Transparency is necessary for periodic assessment of the quality of fresh graduates and efficiency of the recruitment system. Universities can then review their teaching programmes or company managements introspect on their intake plans. In the highly skilled IT environment, recruitment and final onboarding cannot be based on the logic that 100 candidates competing for one job means 99 have to be let go of.

Unsurprisingly, several countries wish to learn from India's experiment with DPI and Aadhaar, seeking to replicate it

INDIA LEADING THE WORLD THROUGH DIGITAL MAZE

BIBEK DEBROY
Chairman, Economic Advisory Council to the PM

SOURAV ROY

India's digital success is generally known. It has enabled the country to handle the pandemic and attendant consequences better. By any metric, India's performance is far ahead of many so-called advanced countries. This success is based on digital public infrastructure (DPI).

Classically, "infrastructure" is anything that supports the economy, and traditional examples of infrastructure will be roads, railways, bridges and electricity, perhaps even water supply and sewage treatment. I think the first time the Economic Survey had a separate chapter on infrastructure was in 1980–81. In the 1980s, there was of course a lot of interest in the USA on what we will now call physical infrastructure. That 1980–81 chapter covered power, coal, railways and shipping/ports.

Today, no one will mention coal, and other items of infrastructure will be included. With fast advances in technology, "digital" is bound to be included. Infrastructure can be developed by the public sector or the private sector. Since there is market failure in some areas, some of this digital infrastructure will have to be publicly developed. Thus, the word "public" in DPI.

In October 2022, ORF (Observer Research Foundation) published a brief paper on creating "good" DPI. This was authored by Kriti Mittal, Varad Pande and Aishwarya Viswanathan.

To quote from this, "DPI comprises foundational population-scale technology systems on which the digital economy operates, such as identity systems, payment systems, data exchanges, and social registries…Today, DPI is increasingly being built using open-source and modular technologies that enable 'interoperability', which facilitates the exchange of information between different arms of the public and private sector, thereby, vastly improving the speed and scale of service delivery. This represents a paradigm shift from older end-to-end siloed systems, wherein governments provided end-to-end services through monolithic tech systems, to building minimal digital infrastructure that allows multiple actors to build solutions on top. DPI designed in this way can mean significant time and cost savings."

We get the general idea and hence, there is the notion of India Stack, a set of open APIs (Application Programming Interfaces) and digital public goods (with public goods not being used in the classic economist's sense). What is this India Stack? Most people will mention Aadhaar (identity) and UPI (United Payments Interface) because we use them the most and are most familiar with them. But there is more to India Stack—CoWin, DigiLocker, Aarogya Setu, Diksha, Umang, e-Sanjeevani, GeM, API Setu, e-Office and e-Hospital, not to forget GSTN. Aadhaar and UPI took some time to take off. So will these, with a lag. We need to recognise that all of these are part of the same overall jigsaw of DPI.

If we have done 2.21 billion vaccinations, that has been facilitated by CoWin. DigiLocker has 148 million registered users and 5.6 billion documents have been issued. Personally, I may not be that interested in digital versions of marksheets I can access anywhere, but I remember the days when I had to run around to get photocopies of marksheets attested. With the pandemic having eased and contact tracing no longer that important, Aarogya Setu has lost some of its relevance. But in its day, it was extremely important in fighting the Covid battle. Unless you are a student (or a teacher), you may not be that interested in Diksha. Nevertheless, the fact remains that 5.2 billion learners have used the Diksha infrastructure. Most of these learning sessions have been in Rajasthan, UP, MP, Odisha and Karnataka, driving home perhaps an obvious point. When there is an asymmetry in distribution of access to physical infrastructure, there is greater demand for the digital. In that sense, DPI empowers the relatively disadvantaged. There have been 50 million registrations and 3.4 billion transactions under Umang.

Relatively speaking, e-Sanjeevani probably lags. Even then, 93 million patients have been served. GeM dashboards, for government procurement, are no less impressive. API Setu is very specific, as is e-Office, for G2G transactions. Finally, like e-Sanjeevani, e-Hospital also seems to lag a bit.

Naturally, Aadhaar had a head start. It was the first piece in the building block. So far, 1.36 billion Aadhaar numbers have been generated. Unique Identification Authority of India (UIDAI) uses a concept of "saturation", to gauge what percentage of the population has been issued Aadhaar numbers. Naturally, this is highest for adults (age more than 18), lower for those between five and 18, and lowest for those who are under five years of age.

Since Census numbers are for 2011, any population figure after that is a projection or estimate. With that qualification, for adults, saturation is almost 95%. I can understand saturation being low in the north-east, Ladakh and J&K (by the way, low means in excess of 80% or even 85%). I don't understand why it should be 87% in Bihar. Therefore, for UIDAI, new Aadhaar generation tapers off and stabilises at a steady number of around 30 million a year. (The peak was in 2013–14.) The focus shifts to updating details and use of Aadhaar for authentication.

We may not realise it, but a staggering 70 million authentications are done every day—primarily for banking, telecom, PDS and MGNREGA. The traditional authentication mode has been biometry (fingerprints), other than OTPs and demographic data. As technology evolves, perhaps we will switch more to biometry through the face. If CISF is going to use facial recognition cameras at airports, why not elsewhere? It is difficult to quantify benefits of something like DPI, or Aadhaar in particular. But it should be obvious that DBT has curbed leakage, and financial inclusion and social security have become easier. Without this umbrella, portability of welfare benefits would have been difficult during the pandemic. Perhaps Aadhaar will eventually be linked with birth and death records, illegal residents and crime.

It shouldn't be surprising that India's success with DPI figures in the G-20 agenda. Nor should it be surprising that several countries wish to learn from India's experiment with DPI and Aadhaar, seeking to replicate it. It has been a remarkable success, in a relatively short period of time. I suspect most people have forgotten the name of Ranjana Sonawane. She was the first person to get an Aadhaar number (at that time, a card). That was in September 2010, not very long ago. The USA started its social security number system in 1935. Technology helped, but we used it through DPI.

(bibek.debroy@gov.in)

DON'T DIG UP THE PAST TO VALIDATE TALES OF TODAY

PRATIK KANJILAL
Editor of *The India Cable*

SPEAKEASY

Looks like history is going to make news. In 2021–22, the fortunes of the Ministry of Culture had dwindled with a cut of 15% in the Union Budget, which committed more to the 'art and culture' category than others. Last year, the ministry recovered with a raise of 11.9%, and the focus turned to archaeology and celebrations—like Azadi ka Amrit Mahotsav, which it runs. This year's budget establishes archaeology as the ministry's lead project, with the Archaeological Survey of India (ASI) bagging a third of the ministry's outlay.

ASI's list of digs for the year, announced this week, includes sites where new ground is being broken, like Keezhadi in Tamil Nadu, which has turned the clock back on the Sangam period, and happy hunting grounds like the Purana Qila in Delhi, where the veteran archaeologist B B Lal catalogued the Painted Grey Ware period, which came to be called the *Mahabharata* period. Thankfully, the Ram Setu controversy is not going to be revisited, and the squirrel in the *Ramayana* who contributed a few grains of sand to the project can rest in peace.

More financial backing for Indian archaeology has been overdue for decades, in which the only sign of the ASI at many important ruins was just that—a Chelpark-blue board threatening vandals with dire consequences. It had no effect, and ruins are liberally scrawled with the names of India's leading vandals and their girlfriends etched in stone.

In a 2013 audit, the Comptroller and Auditor General of India noted that heritage structures were also going missing. Its survey that tracked nearly half of the 3,693 centrally protected monuments listed 92 which had vanished from sight. The reasons for these forced disappearances are numerous, ranging from government action—submergence by new dams or being paved over by highways—to unplanned urban development, in which someone's tomb may be slowly absorbed into someone else's kitchen. But lack of funds is the most common culprit—Razia Sultana, one of the most discussed women in history, sleeps in a nondescript grave in Delhi because the mosque to which it is attached could never afford its upkeep.

The subcontinent has been under-excavated, unlike countries like the UK. Over there, the people are stakeholders in the project of unearthing the past and actively report finds unearthed in the course of development, even if it slows down projects. Even misguided enthusiasts help to mainstream history. For instance, the early 20th-century theory of 'ley lines' connecting megalithic sites like Stonehenge with each other was rejected by formal historians, but it focused enormous public interest on the remote past.

ANI

> In India, there is a political project to impose an origin story upon a remote past whose validity is yet to be established beyond doubt

In India, on the other hand, the past is visible everywhere, but few people care about it. More intensive archaeology might increase public interest by telling the stories of the ruins, but some stories which establish identity need careful handling. Origin stories become compelling when archaeology validates the epics and other ancient literature. Troy would not have been discovered but for the doggedness of Heinrich Schliemann, a student of languages actually and, thereby of the epics. Its discovery validated the Homeric record as history set in a real landscape.

However, in Europe, the Enlightenment had established Greece as the mother culture long before the discovery of Troy turned literature into history. It was only a final validation of a universally accepted theory at a time when classical Greek was required reading in European higher education. In India, on the other hand, there is a political project to impose an origin story upon a remote past whose validity is yet to be established beyond doubt and to insist that all history that followed, like the Islamic empires, were corruptions of the original truth of a Golden Age.

History—and especially prehistory—is rarely so clear-cut. Fresh truths are constantly emerging as science re-reads the evidence with new tools. For instance, developments in climate science question old theories of invasion and conquest, and now it looks like climate change was a significant factor in the rise and fall of cultures. Paleogenetics reliably maps the spread of populations in the remote past and often does not support traditionally accepted theories.

The search for origin stories, like the proposed digs at Purana Qila, calls for two caveats. One that there is no immutable truth in history—we do not know the whole story, only the story so far. It is constantly reinterpreted as fresh information emerges with the help of new technologies. And two, in an illiberal majoritarian culture, origin stories easily become founding myths of a dominant race. In 20th-century Europe, the myth that blonde-haired, blue-eyed Aryans are the original, superior race easily took hold in the popular imagination. Never mind that the genetic mutation which allows this recessive trait to be expressed happened no more than 6,000–10,000 years ago. Before that, everyone on earth had dark hair and eyes.

In India, the same myth of Aryan dominance has prevailed, minus the blonde and blue special effects. It's no less potent for that, and fairness creams sell very well because, illogically, colour matters to us. Earlier, Indian archaeologists had become tools in the hands of the majoritarian cultural project. Now that they are getting the state financial backing they have always craved, it is important to remember that their job is not to validate anyone's theory about group origins. It is to interpret the remains of times past with the methods of science, not of politics.

(Tweets @pratik_k)

MAILBAG

WRITE TO: letters@newindianexpress.com

Barriers for LGBTQIA+

Apropos of *Section 377 scrapped but LGBTQIA+ awaits acceptance* (Feb 17). Exclusion contributes to lack of access to resources and opportunities, the dynamics of which are affecting the LGBTQIA+ community. Although Indian law has decriminalised Section 377, there is a need to get rid of age-old heteronormative societal barriers, which the article emphasises on doing.
Ananya Das, Bengaluru

War almost a year old

Apropos of *Russia hits Ukraine in all directions as war's anniversary approaches* (Feb 17). It is unfortunate that the Ukraine war is continuing without interruption even after almost a year. The whole world is passively watching the loss of human lives. It is high time bodies like the UN are wound up as they have proved to be of no use.
Dr M Haneef, Kottayam

The millet way

Apropos of *Reviving tradition* (Feb 17). The Chhattisgarh government deserves compliments for its initiative to produce and consume various millets. Every state should actively promote mass production of millets and campaign for the importance of millets and its health benefits.
Jayaprakash Reddy, Nalgonda

A greener India

Apropos of *Eco-clubs sprout across Himachal, students part of environment drive* (Feb 17). Deriving inspiration from Himachal Pradesh, eco-clubs in colleges throughout India could organise a national environment drive for an eco-friendly and greener space. By displaying love for Mother Nature and unity in action, this initiative could also show the power of the Indian youth to the world.
Nithish G S, Tirupati

Wrong use of power

Apropos of *BJD leader and former top cop threatens LoP* (Feb 17). It's highly unbecoming of former Mumbai Police Commissioner Arup Patnaik to show off his muscular mettle in line with his political affiliation. He should have remembered that the Indian police is a disciplined force. The alleged heckling of the lady police officer by Jayanarayan Mishra has not gone down well with the public.
Hullasa Behera, Bhubaneswar

Dynasty's whims and fancies

Apropos of *Permanent CWC seats for the Gandhis?* (Feb 17). One feels that this is yet another desperate move by the dynasty in perpetuating the legacy despite becoming a non-entity before the electorate of the country.
K V Raghuram, Wayanad

THE NEW INDIAN EXPRESS
Chairman of the Board: **Manoj Kumar Sonthalia** Editor: **Santwana Bhattacharya**
Published by **R K Jhunjhunwala** on behalf of Express Publications (Madurai) Private Limited, at No. 1, Queen's Road, Bengaluru - 560 001 and printed by him at Express Press, Plot No. 2A, Bommasandra Industrial Area, 4th Phase, Survey No. 46, Part Yarandahalli Village, Jigani Hobli, Anekal Taluk. Bengaluru - 560 099. **Bengaluru.** Vol. 59, No. 42 RNI Reg. No. 3457/1960. Phone: 080-22866893. **Copyright:** Express Publications (Madurai) Private Limited. All rights reserved. Reproduction in any manner, electronic or otherwise, in whole or in part, without prior written permission is prohibited.

TWEETS OF THE DAY

Bhupender Yadav @byadavbjp
The 12 cheetahs arriving from South Africa, under visionary leadership of PM to restore our ecological balance, have begun their journey to India

Sitaram Yechury @SitaramYechury
Met Lalu Prasad Yadav after a long time. After meeting him, my spirits always rise! Had a good time with Rabri Deviji and Lalu ji. @laluprasadrjd

Sachin Pilot @SachinPilot
We seek the Adani group scam be probed by an JPC, but Centre is running away from discussing this topic, which in itself raises many questions

Row erupts over Soros' Adani remark

BJP accuses US billionaire of plotting against democratically-elected govt in India

RAJESH KUMAR THAKUR/ ARSHAD KHAN @New Delhi

Modi would have to answer questions from foreign investors and Parliament on allegations the Adani Group is facing. The turmoil at Adani may open the door to a democratic revival in the country

George Soros, hedge fund manager

He (Soros) has not targeted only PM Modi, but also the Indian democratic system. This war is being mounted against India and what stands between the war and India's interests is Modi

Smriti Irani, Union minister

A remark on the ongoing turmoil in Gautam Adani-led group's affair by globally-renowned hedge fund manager George Soros has triggered a political slugfest in India with the BJP on Friday accusing Soros of plotting against the 'democratic system' of India and' 'democratically-elected government'.

The ruling party at the Centre also charged principal opposition party Congress of peddling the agenda of Soros.

The billionaire investor has recently opined that the turmoil being created in India after the Hindenburg report on Adani group companies will weaken the PM Narendra Modi-led government.

Speaking at the Munich Security Conference on Thursday, Soros had said Modi would "have to answer questions" from foreign investors and Parliament on allegations the Adani Group is facing. He had also said that the turmoil at Adani may open the door to a democratic revival in the country. He went on to say "India is an interesting case. It's a democracy, but its leader Narendra Modi is no democrat".

Going ballistic against George Soros, the BJP declared the Soros's statements a kind of 'declaration to destroy India's democratic processes. Stepping up attacks on Soros, Union minister Smriti Irani described him (Soros) an 'economic war criminal' nurturing ill-intentions against India.

"He has not targeted only Prime Minister Narendra Modi, but also the Indian democratic system. This war is being mounted against India and what stands between the war and India's interests is Modi", Smriti Irani alleged at a media briefing here. Accusing Soros of plotting against India, the minister further alleged that Soros wants "hand-picked" people to run the government.

"As a citizen, I call upon every individual and organisations to denounce the intentions of such individual, who has expressed his ill-intentions to weaken our democratic system," Irani said, and hoped that people will again defeat such foreign elements. She lashed out at Soros saying that at a time when India has become the fifth largest economy and receiving gratitude by global leaders like the president of the USA, and the PM of UK for enabling employment not only in India but also in these three nations, such imperialist intentions of an entrepreneur has exposed a plot against India. She also accused him of attempting to support to have a pliable government in India to his needs for making his nefarious plans successful.

Divergent views emerge in Cong

The divergent views in Congress regarding the comments of billionaire investor George Soros on Adani, was palpable on Friday as Congress leaders Jairam Ramesh and Praveen Chakravarty took contrarian views on the issue. Congress chose to distance itself from the comments, saying that India's electoral process has nothing to do with George Soros. In a tweet, Congress general secretary Jairam Ramesh said, "Whether the PM-linked Adani Group scam sparks a democratic revival in India depends entirely on the Congress, Opposition parties and our electoral process. It has nothing to do with George Soros," said.

'No contradiction in India remaining US partner'

NEW DELHI: By driving a hard bargain with Russia in procuring crude oil at the lowest price possible, India is furthering the policy of G7 and Washington is "comfortable" with New Delhi over its approach in addressing issues relating to energy security, a top Biden administration official said.

In an exclusive interview to PTI, Assistant Secretary of State for Energy Resources Geoffrey R Pyatt said there is "no contradiction at all" in India remaining one of the key global partners of the US and the country's increasing procurement of discounted crude oil from Russia.

The comments are the first clear articulation of the Biden administration's position on India's increasing procurement of discounted crude oil from Russia amid the Ukraine conflict. Asked whether the US will impose secondary sanctions on Indian banks if they use the Rupee-Ruble mechanism set up by India and Russia for bilateral trade, the top diplomat chose not to speculate on it but said Washington's sanctions are aimed at hurting Moscow.

The US Assistant Secretary of State for Energy also said the Indian companies are "very successfully" negotiating the price for Russian crude oil which enabled Indian refiners to then put the product on the global market at a "very competitive and profitable price".

India, by acting in its own interest, by driving a hard bargain to get the lowest price possible, is furthering the policy of our G7 coalition, our G7 plus partners in seeking to reduce Russian revenues

Geoffrey R Pyatt, Assistant Secretary of State for Energy Resources, US

Pyatt, during his February 16-17, visit to New Delhi, said India is a critical partner for the US on everything around energy transition and both sides are looking at an array of options to significantly expand the collaboration including in areas of green hydrogen and civil nuclear energy.

"Our experts assess that India now is enjoying the discount of about USD 15 a barrel in the price that it is paying for its imports of Russian crude. So India, by acting in its own interest, by driving a hard bargain to get the lowest price possible, is furthering the policy of our G7 coalition, our G7 plus partners in seeking to reduce Russian revenues," Pyatt said.

"I think that is how we look at this. We have a very good dialogue with the government of India on these issues," he said.

"But I think what is very important for everybody to understand is that this is not a temporary state of affairs. There is going to be no return to business as usual with Russia as long as Vladimir Putin continues to choose this course of aggression," Pyatt said.

India, the world's third-largest crude importer after China and the US, has been snapping discounted Russian oil after Western countries shunned it as a means of punishing Moscow for the war on Ukraine.

Also, the G7 (US, UK, Germany, France, Italy, Japan, Canada) imposed a cap on the oil price that came into effect in December and stopped countries from paying more than USD 60 a barrel to Russia for oil procurement with an aim to stop Moscow profiting from its oil exports. *PTI*

MP's firearms surrender move in Kuno to curb poaching of cheetahs

JITENDRA CHOUBEY @New Delhi

TO curb illegal hunting and poaching in the Kuno-Palpur National Park (KPK) region of Seoni district, Madhya Pradesh government is going to launch a campaign to urge people to surrender their firearms.

Cheetahs reintroduction flagship project is going on in the KNP. Unconfirmed reports from different sources say that around two weeks back, there were a couple of poaching incidents noticed which alarmed the local forest administration and conservators and scientists who engaged in day-to-day Cheetah reintroduction project. It forced the government to take such historic steps to save Cheetahs.

"The MP state government is planning to start a movement soon to urge villagers and tribal people to surrender weapons and firearms," said S P Yadav, Additional Director General (Project Tiger) and member secretary, National Tiger Conservation Authority, to The New Indian Express. He also looks after the flagship Cheetah reintroduction project.

"Some reports came to our notice that tribal people entered the forest in Kuno to hunt wild boars and other animals", said Yadav. Project Cheetah has not received any separate budget in current year. The government has pooled in from other programmes and schemes.

On February 16, Union Minister of Environment, Forest and Climate change, Bhupender Yadav told about the translocation of 12 Cheetahs (7 males, 5 females) from South Africa's Phinda and Rooiberg wildlife reserves to Kuno National Park in India's Madhya Pradesh on February 18. The cheetahs are aged between four months and 4 years.

BIG CAT PROJECT

Instead of separate budget allocation, MP govt pools funds from other programmes and schemes for Cheetah Project:

Project Tiger S P Yadav, Additional Director General looks after the flagship Cheetah reintroduction project. He is also member secretary of the National Tiger Conservation Authority

National Tiger Conservation Authority	₹38 crore
Compensatory Afforestation Fund Management and Planning Authority	₹30 crore
Indian Oil Corporation Limited - CSR fund	₹50 crore

Hosp admissions up among kids below 5 years

KAVITA BAJELI-DATT @New Delhi

MORE children below five years were admitted to hospitals in India during the third Covid wave as compared to the first and second wave due to the reopening of schools, said the latest ICMR study.

Most children who died were infants, said the study, which analysed the National Clinical Registry for COVID-19, a platform which collects real-time Covid data, set up by the Indian Council of Medical Research (ICMR) in collaboration with the Union Health Ministry, AIIMS, and the ICMR-National Institute of Medical Statistics.

The study, which studied the impact of Covid in the three waves on the children, confirmed that Covid-19 was milder in children than adults, and the pattern was consistent across all three waves.

The other reason children were hospitalised more during the third wave, which was termed milder as compared to the first and second wave, was the unvaccinated status of the below 18 years population, said the study, published in the Indian Journal of Pediatrics.

The study said of the 1,244 enrolled hospitalised Covid-19 patients aged between 0–18 years, 98 and 124 were infants and neonates, respectively. Of 1,244 Covid-positive children, 67 (or 6.2%) died during hospital stay, and the reason mainly was altered sensorium (unconscious); WHO ordinal scale ≥4 at admission (severe case in need of hospitalisation with oxygen support) and malignancy (cancer).

The proportion of deaths was highest in the age group of one month to 1 year (12.5%), followed by neonates (7.2%), five to nine years (6.4%), 10–18 years (5.7%), and then one to four years of children (2.4%).

"Mortality rates were similar across the three waves of the pandemic, though a significant shift towards the under-five group was observed in the third wave," said the study, which was held to evaluate the factors associated with mortality of a multi-centric cohort of hospitalised Covid-19 children from 42 hospitals across India.

Only 68.6% of children were symptomatic at admission, with fever being the most common symptom – similar to symptoms in adults.

Diarrhoea, rash, and neurological symptoms were also noted. Gastrointestinal symptoms were seen among children between 1 and five years of age. Most children stayed in the hospital for four to six days. Of the 1244 admitted children, 260 (21%) had at least one co-morbidity.

The most common co-morbidity among children over one year old was hematologic disorders and malignancy, while cardiac disease was more common among infants. Neonates did not report any co-morbidity.

In the three waves, children admitted with co-morbidities and mortality were not significantly different. Still, during the third wave, a change was seen among those under five.

The study also said that oxygen supplementation was required by 23.8% of patients, while non-invasive and mechanical ventilation were required by 4.1% and 6.3%, respectively.

Covid third wave impact

Mortality rate among children (below 18 years of age) were similar across three waves of Covid pandemic, though a significant shift towards the under-five group was observed in the third wave," said the study

- More children were hospitalised during the third wave owing to the unvaccinated status of the below 18 years population, said the study.
- Another major cause was the reopening of schools during the third wave.
- The third wave was termed milder as compared to the first and second wave

The proportion of deaths was highest in the age group of one month to 1 year

12.50%

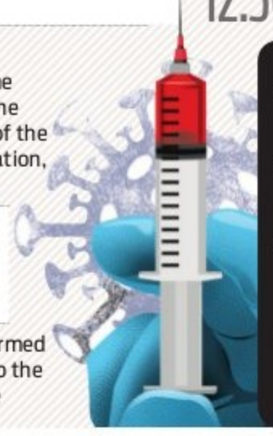

This is followed by neonates (7.2%), five to nine years (6.4%), 10–18 years (5.7%), and then one to four years of children (2.%).

NREGA victim of govt's repressive policies: Rahul

PREETHA NAIR @New Delhi

FLAYING the Centre for its new order of making Aadhaar-based payments mandatory for MGNREGA wages, Congress leader Rahul Gandhi said the revolutionary policy that has supported a large number of families is becoming a victim of Centre's repressive policies.

"NREGA is the cornerstone of India's rural economy and a revolutionary policy that has supported countless families. The NREGAscheme, which is running the homes of crores of families, is becoming a victim of the repressive policies of the Centre," Rahul said in a post.

Terming the Aadhaar-based payments an attack on the income of the poor, he said the UPA government had a vision for Aadhaar card to provide convenience, identity and economic security to the people.

The UPA government implemented the NREGA scheme in 2006. "First cutting the budget of MGNREGA, and now linking the salary with Aadhaar – both these are attacks on the income of the poor," Rahul said. In a recent order, the ministry of rural development made it mandatory that all payments to the beneficiaries of the rural job scheme would be made through Aadhaar-Based Payment System from Feb 1 onwards. From January 1, the NMMS digital-attendance app was made compulsory.

"The present government is not only misusing this thinking but also using it against the poor section. Neither was Aadhaar properly communicated, nor was proper security arranged," Rahul said.

He pointed out that 57% of rural labourers will lose their daily wages if Aadhaar is made mandatory for NREGA wages. "They do not have any policy to provide new employment. It has become the intention of this government only to take away the employment of the people and to create difficulties for the poor to get their rightful money," he said.

Congress chief Mallikarjun Kharge also said the Modi government is trying to axe the NREGA scheme. "The government has slashed the budget allocation by 33%, while the minister said that it's not a job scheme. They are asking states to give 40% of the money. However it's the Centre's responsibility to give funds," he said.

Avoid unwarranted comments on religious issues: Nadda to MPs

RAJESH KUMAR THAKUR @New Delhi

Only authorised spokespersons of party – after consultation with the organisation's senior think-tank – would given statements on religious themes like 'Hindutva' or 'Hindu rashtra'

JP Nadda, national president, BJP

Ahead of the 2024 general elections, the BJP seems to have started treading cautiously on religious issues.

BJP national president J P Nadda has directed party MPs to avoid making any statement on religious issues which could snowball into major controversies. Nadda's direction came after party leaders had been mired in disputes over religious issues, the latest one related to the BJP-Congress contest over a religious seer.

In a virtual meeting, Nadda communicated that only authorised spokespersons of party – after consultation with the organisation's senior think-tank – would given statements on religious themes like 'Hindutva' or 'Hindu rashtra'.

Sources in the BJP said that Nadda had asked party MPs that those faithful to any centre of religion – in this case the Bageshwar Dham – should avoid making comment on religious issues or belief. "Any such comment on issues related to religion could either land the party in an spot or may snowball into a bigger controversy," Nadda reportedly instructed the MPs during online meeting.

Sharing strategies, in view of the elections in 2024, Nadda said that all party MPs must bring the government's performance sheet to the common people in their respective constituencies.

Nadda also instructed party MPs to take the President's address, at the joint sitting of both houses of the Parliament, to the common people. President Draupadi Murmu's inaugural address at the Budget session highlighted the Centre's policies and plans for the upcoming year.

Additionally, he asked the MPs to complete organising the of the 'MP Khel Spardha' (MP sports competition) as per Prime Minister Narendra Modi's suggestion.

Nadda's instruction on religious issues also followed party MP Manoj Tiwary's visit to a religious event held at the Bageshwar Dham where he had reportedly sung a Bhojpuri song and had reportedly spoken on 'Hindutva' and 'Hindu rashtra'.

I-T ACCUSES BBC OF TAX EVASION, FLOUTING RULES

AMIT MUKHERJEE @New Delhi

A day after it concluded the three-day-long survey operation at BBC offices in India, the income tax department said the British media outlet appears to have suppressed income and profits. The survey revealed tax has not been paid on certain remittances, which were not disclosed as income in India by the foreign entities of the group, it added.

"Despite substantial consumption of content in various Indian languages (apart from English), the income and profits shown by various group entities are not commensurate with the scale of operations in India," said Surabhi Ahluwalia, commissioner of income tax, media and technical policy.

She said the survey also threw up "several discrepancies and inconsistencies" with regard to transfer pricing. "Such discrepancies relate to level of relevant 'function, asset and risk' (FAR) analysis, incorrect use of comparables, which are applicable to determine the correct arms-length-price and inadequate revenue apportionment," she added.

The services of seconded employees have been utilised for which reimbursement has been made by the Indian entity to the foreign entity concerned. "Such remittance was also liable to be subject to withholding tax which has not been done," the official explained.

WHAT IS TRANSFER PRICING?

It is an accounting practice that represents the price one division of a company charges another for the goods or services rendered. Multinational companies use it to save tax by charging a higher price to divisions in high-tax countries (reducing profit) while charging a lower price for divisions in low-tax countries (increasing profit). To check misuse, Indian laws insist that the amount a company charges its divisions and an unrelated party must be the same (arm's-length price). Transfer pricing rules apply to domestic and cross-border transactions

CAUGHT

A man wanted in Karnataka in a ₹13 lakh cheating case was held in Goa on Friday, a police official said. He had allegedly cheated a man in Belgaum in the neighbouring state last year and was on the run since, the official said.

2 MmilitantS of TRF outfit arrested in Srinagar

INDIA	Max	Min		Max	Min
Ahmedabad	37	18	Mumbai	37	24
Bhopal	32	14	Panaji	31	23
Jaipur	31	16	Patna	30	17
Amritsar	31	14	Lucknow	30	16
Chennai	30	23	Port Blair	30	24
Kolkata	32	21	Imphal	30	08
Srinagar	12	04	Chandigarh	30	14

Adjust excess fee levied during Covid: Yogi to pvt schools

NAMITA BAJPAI @Lucknow

THE **Yogi Adityanath** government on Friday released a government order (GO) directing all the private schools in the state to adjust 15 per cent excess fees which they had charged during the Covid pandemic period (2020-21) in the current academic session in compliance with the order of Allahabad High Court.

The GO states that the amount should be returned to those students, who had left the schools. Special Secretary, Rupesh Kumar said that if any student/guardian/parent-teacher association was aggrieved by non-compliance of the above instructions, they should approach the District Fee Regulatory Committee with a complaint under Section 8 of the Uttar Pradesh Self-Financed Independent Schools (Fee Regulation) Act, 2018. "The committee will take appropriate decision on their complaint," said the officer.

Kumar said the order dated April 27, 2020, has asked all schools of all boards operating in the state not to increase the fee, "But if the schools charged 15 per cent of the calculated amount of the excess fee in the academic session 2020-21, it should now be adjusted." Significantly, the Allahabad HC, on January 6, 2023, had directed all schools in the state to provide a 15 per cent rebate to the students on the total fees charged during the Covid in 2020-21 and adjust it in the next session. Anil Agarwal, president of the Unaided Private Schools Association of UP said, "If there are complaints by parents against any school violating it,it should be questioned."

Shah slams Meghalaya ally over graft

Says probe will be initiated as state govt has eaten up huge funds given by the Centre

EXPRESS NEWS SERVICE @Shillong

Amit Shah at a public rally ahead of Meghalaya Assembly elections at Dalu in West Garo Hills district on Friday. Assam CM Himanta Biswa Sarma is also seen | PTI

UNION Home Minister Amit Shah on Friday announced that the BJP would probe the various charges of corruption against the Conrad Sangma government if voted to power in the state. Addressing a rally at Dalu in West Garo Hills district in Meghalaya, he accused the National People's Party (NPP) government of large-scale corruption.

"The Centre allocated huge funds to Meghalaya but the money was eaten up by the state government. Should there not be a probe? The BJP has committed in its election manifesto that as soon as it forms the government, it will get the charges of corruption investigated under the chairmanship of a Supreme Court judge. The corrupt will be sent to jail," Shah said addressing a rally at Rangsakona in the Garo Hills region.

He alleged the Narendra Modi government had provided ₹24,000 crore for the supply of water to all households in Meghalaya but the amount was siphoned off. Money meant for the construction of roads to connect villages has been also eaten up, the home minister further alleged. He promised that the BJP would connect all villages with roads and provide jobs to the unemployed, water to all households and non-stop power service if voted to power. Drawing a comparison, he said Assam was placed second from bottom among the states on the development index but the BJP government took it to the road of development.

"It has been just eight years that the BJP captured power in Assam. Himanta Biswa Sarma is the chief minister there. When you visit the state, you will know what development means. Modi ji sent funds not only to Assam but also to Meghalaya. Sangma ji has closed the road through which the funds were supposed to reach you," Shah told the crowd.

He said according to the Reserve Bank of India, Meghalaya has the lowest growth rate among the states in the country. He claimed that the previous Mukul Sangma government and the present Conrad Sangma government did nothing for the welfare of the poor. Shah urged people to vote for the BJP, promising that it would work for the poor.

Twelve Congress MLAs, led by Mukul Sangma, had defected to Trinamool Congress (TMC) in November 2021, thereby dramatically making it the state's principal opposition. Shah targeted Mukul Sangma for joining the TMC.

"Mukul Sangma should first take note of the condition of Bengal's poor. It is worse than that of Meghalaya. If you vote for the TMC, you will not benefit. The TMC will import the culture of cut money, corruption and hooliganism to Meghalaya," Shah cautioned the voters.

The BJP is an ally of Conrad Sangma's NPP and a constituent of the NPP-led six-party government. However, they all are going it alone in the polls.

The Centre allocated huge funds to Meghalaya but the money was eaten up by the state government. Should there not be a probe?

Amit Shah, Union Home Minister

SRINAGAR DIARY

FAYAZ WANI
Our correspondent
in Jammu and Kashmir
fayazwani123@gmail.com

In a major setback, AAP loses J&K face

In a shocker to the Aam Aadmi Party face in J&K, Harsh Dev Singh has resigned from the national party and will be reviving his former Jammu-based party – J&K National Panthers Party. Harsh, the former J&K minister and three-time ex MLA, had joined AAP on May 7, 2022 in New Delhi. His joining AAP was seen as a major boost for the party. He had joined AAP with many leaders and activists of J&K National Panthers Party. It is expected that some of the Jammu-based leaders and workers, who had joined AAP alongwith Harsh, may also quit the national party in the coming days.

In a first, GPS based attendance of teachers

J&K Union Territory has become the first in the country to launched GPS-based attendance of teachers and take online monthly feedback from students of class 6th and above about the performance of their teachers. An App 'JK Attendance-SED' has been launched and it will give a peek into the daily attendance of teachers to even directors and CEOs. The application will capture the live location of the employee with geo-coordinates. It would eliminate duplicate data entries and improve management of attendance across all schools.

State to procure 200 e-buses to curb pollution

The Lt Governor administration in Jammu and Kashmir is procuring a fleet of 200 electric buses from Tata Motors to reduce pollution, establish an environment-friendly, socially and financially sustainable network of public transport in the twin capital cities of Srinagar and Jammu. Tata Motors Ltd and Chalo Mobility Pvt. Ltd has entered into a strategic collaboration to provide twin capital cities of J&K with a fleet of 200 electric buses. For this purpose, Tata Motors has been given land to build the depot for electric buses at Bhagwati Nagar, Jammu. According to the agreement, Tata Motors will operate and maintain these electric buses for 12 years.

Self-styled preacher and pro-Khalistani booked for theft

HARPREET BAJWA @Chandigarh

THE Punjab Police on Friday registered an FIR against self-styled preacher and pro-Khalistani, chief of *'Waris Punjab De'*, Amrit Pal Singh and six associates for kidnapping, theft and voluntarily causing hurt.

The Dubai-returned Singh had taken over *Waris Punjab De*, an organization formed by actor-activist Deep Sidhu before his death in an alleged accident in February 2022. A case has been registered against Amrit Pal Singh and others following a complaint by Varinder Singh of Salempur village in Ropar district.

Varinder a former supporter of Amritpal and a preacher alleged in his complaint that he was kidnapped from outside the headquarters of the Damdami Taksal Ajnala faction run by Amreek Singh Ajnala and was beaten by his men.

A police official said that a case has been registered under sections 365, 379B, 323, 506, 148, 149 of the IPC at Ajnala police station against Amritpal Singh and others. "We are probing the case after recording the statement of the complainant," he said.

Cow vigilantism? Tension in Raj village over killing of 2 Muslims in Haryana

RAJESH ASNANI @Jaipur

THE police detained one person on Friday over the killing of two Muslim youths of Bharatpur district in Rajasthan allegedly by Bajrang Dal workers in Haryana on suspicion of cow slaughter. Tension prevailed throughout the day in Ghatmika village of Pahari tehsil in the district, and the bodies of Nasir (25) and Junaid (35) were finally buried in the evening.

On Thursday, two bodies were found in a burnt SUV near Barwas village of Loharu in Bhiwani, Haryana. The victims' relatives have alleged that some people linked with Bajrang Dal abducted the duo and killed them. They have filed an FIR against Multhan, Shrikant, Rinku Saini, Lokesh Singla and the alleged kingpin, Monu Manesar. Monu, who has emerged as a cow vigilante in the last few years, is on the run. As per the police, five cases are registered against Junaid, most of them being related to cow smuggling.

Monu released a video saying nobody from Bajrang Dal is involved in the killings, and sough a CBI inquiry into the matter. BJP spokesperson Ramlal Sharma said, "Whether the accused have links with Bajrang Dal or are cow protectors is a matter of investigation. It is not fair to defame any organisation."

After the incident came to light, the irate local residents refused to bury the bodies for 15 hours. Minister of state Zahida Khan reached the village on Friday morning, following which a consensus was reached. Ex gratia of ₹15 lakh from the state government, ₹five lakh from Khan and ₹50,000 from Sajid Khan, head of Pahari Panchayat Samiti, was announced for the kin of each victim, along with jobs to the dependents and aid of ₹10 lakh each under the Chiranjeevi scheme.

Whether the accused have links with Bajrang Dal or are cow protectors is a matter of investigation. It is not fair to defame any organisation

Ramlal Sharma, BJP spokesperson

Bommai woos farmers with subsidies

CONTINUED FROM P3

K'TAKA BUDGET 2023-24 DECODED

STATE government is anticipating Rs 35,000 crore from Excise, which is Rs 6000 crore more than previous year, and Rs 10500 crore in the Transport department which is Rs 2500 crore than previous year target. Bommai said this year revenue target for the Commercial Tax department is Rs 92,000 crore (excluding GST compensation).

The CM wooed farmers by announcing financial subsidies and increasing the limit of interest-free loans from existing Rs 3 lakh to Rs 5 lakh. He provided a sum of Rs 46,278 crore in the budget for women empowerment and welfare, including free bus passes for women working in organised sector, and skill development training for over one lakh women. For the youth, Bommai wooed them with welfare schemes in education and employment sector.

Bommai's budget stressed on agriculture, irrigation and allied activities expected to help farmers to have stable incomes. He allocated Rs 39,031 crore for agriculture, irrigation and allied activities, which is Rs 4,000 crore more than previous year.

He said the budget proposed an additional subsidy of Rs 10,000 under the new scheme 'Bhoo Siri' for Kisan Credit card holders. "This would facilitate farmers to purchase seeds, fertilizer, pesticides and other farm inputs. The State will contribute Rs 2,500, while National Bank for Agriculture and Rural Development (NABARD) would contribute the remaining Rs 7,500. This is expected to help over 50 lakh farmers," he said. On the budget proposal to increase the limit of interest-free short-term loans given to farmers from the existing Rs 3 lakh to Rs 5 lakh, he said this year a sum of Rs 25,000 crore will be given to more than 30 lakh farmers.

Bommai's budget stressed on 'Gruhini Shakthi Yojane', wherein women from various sectors will be given financial and other assistance.

Under Shrama Shakthi, Rs 500 per month will be given to landless women farm labourers, training to one lakh women to start profitable home-based factories, and Rs 1,000 crore proposed for free bus passes to all women working in the organised sector, he said.

Rs 46,278 crore has been proposed for women empowerment and Rs 47,256 crore for child welfare along with Rs 80,318 crore for welfare and inclusive growth sector.

The budget, for the first time, provides Scheduled Caste and Scheduled Tribes youth with financial assistance of Rs 50,000 for purchase of electric operated three-wheeler goods vehicle under Babu Jagajeevanram Self Employment Scheme, and a subsidy of 50 % up to Rs 2 lakh will be provided for 100 beneficiaries in every assembly constituency. Rs 400 crore has been proposed for this.

For youth who have remained unemployed after school education, the budget, under a new scheme "'Badukuva Daari", proposed a monthly stipend of Rs 1,500 will be provided to obtain Job Oriented Certificate Training of 3 months duration in ITIs. A monthly Apprentice allowance of Rs.1,500 will be provided for three months to those completing the training. Besides, youth who have remained unemployed three years after completing graduation, one time financial assistance of Rs 2,000 per person will be provided under a new scheme, 'Yuvasnehi'.

He also announced constructing Mega Rama Mandira at Ramadevara Betta in Ramanagara along with announcing Rs 1000 crore for renovation of temples and mutts over next two years.

Rift in Bihar grand alliance widens as HAM chief pushes to make his son CM

RAMASHANKAR @Patna

FORMER Bihar CM and Hindustani Awam Morcha (HAM) chief Jitan Ram Manjhi dropped a bombshell on Friday by demanding that his son, Santosh Suman, a minister, should be elevated to the post of CM and even indirectly called his son more qualified than Bihar deputy chief minister and RJD leader Tejashwi Prasad Yadav to hold the top post. Manjhi contended that his son is young and also more educated than those whose name was doing rounds for the CM post.

"Santosh is NET qualified and also a professor who can teach these CM candidates," Manjhi remarked. The former CM said his son had more qualifications to become CM except the fact that he belongs to the 'Bhuiyan' community and is a Dalit. On the other hand, BJP OBC Morcha's national general secretary and state party spokesperson Dr Nikhil Anand said, "RJD and JDU are facing major contradictions as Tejashwi is overshadowing Nitish. The leaders of JDU and RJD were indirectly and at times directly taking on each other, even making public statements. This contradiction is visible to anyone who observes the language as well as the body language of Nitish and Tejashwi even when they are together."

Meanwhile on the cabinet expansion and Congress' share, Tejashwi Prasad Yadav asserted that Congress would be given only one ministerial berth in the cabinet expansion, rejecting the latter's demand of two berths. Tejashwi told the media persons, "It was decided in advance that there will be one minister from Congress quota in future cabinet expansion." Tejashwi made the statement about inducting a single minister from the Congress cabinet in the presence of CM.

His remark has left Congress crestfallen as the state party president Akhilesh Prasasd Singh had claimed that CM Nitish Kumar had assured him of inducting two ministers into the cabinet from the Congress quota. Some senior Congress leaders, including the party legislative party leader Ajit Sharma, had not found a place in the state cabinet before.

Nitish also hinted at an early cabinet expansion by saying everything would be sorted out as it was not a major issue. "There are not many vacant posts of ministers in his cabinet," he added. He said that it was perhaps for the first time that there were so many ministers in the state cabinet.

In the Bihar cabinet, there can be a maximum 36 ministers and presently there are 33 ministers. Earlier, Tejashwi had claimed that there would not be any cabinet expansion creating a flutter in the political circle.

Santosh is young, NET qualified and also a professor who can teach these CM candidates. My son has more qualifications to become a CM except one: the fact that he belongs to the 'Bhuiyan' community and is a Dalit

Jitan Ram Manjhi, HAM chief

Row over ailing Maha BJP MP campaiging

SUDHIR SURYAWANSHI @Mumbai

THE BJP has come under the fire for forcing its ailing and bedridden Lok Sabha MP Girish Bapat to campaign for the Kasaba Peth by-election. Oppositions said that BJP is an inhuman party and to win the elections, they can go to any extent.

"Recently, I visited Girish Bapat's residence and he was not well. And now, he was asked to campaign for the BJP. How it is good to ask a bed ridden person to campaign in by-elections that I cannot say," said NCP chief Sharad Pawar. Girish Bapat is the senior most BJP leader from Pune and a several time MLA from Kasabha Peth before Mukta Tilak electing in 2019 state assembly.

On last Thursday, Bapat was seen addressing the media with the help of an oxygen cylinder. Earlier, he refused to campaign citing his ill health as reason, but after his meeting with Deputy chief minister Devendra Fadnavis, Bapat was seen the next day for byelections campaign. On Friday, he was again admitted into the hospital due to deterioration of his health.

U'khand: Woman dies by suicide after husband insists on raising street dog

NARENDRA SETHI @Dehradun

A 21-year-old woman ended her life in Bajpur area on Friday after an argument with her husband over bringing a stray dog home. Identified as Urmila, the woman's husband Suraj Saini, a resident of Balli under police outpost Bannakheda, had brought a helpless dog puppy home on Wednesday. Urmila was not in the favour of keeping the dog and hence there were several arguments between the couple.

On Friday, she hung herself from the fan in her room after Suraj refused to let go of the puppy. The deceased's brother Dinesh has lodged a police complaint against five people from the in-laws' side, including her husband, alleging murder for dowry.

According to Dinesh, his sister Urmila had married Suraj about one-and-a-half years ago, and their parents had given Suraj ₹20,000 cash along with gifts. It is alleged that since the marriage, the in-laws had started harassing Urmila for demanding a Bullet bike for dowry.

When contacted by this newspaper, Bajpur police station SHO Praveen Singh Koshyari told this reporter, "The dog dispute can be an angle but the police is also investigating the dowry murder case. Police have detained some people and are investigating in every way."

SSI Vikram Singh Dhami informed that the body has been sent to Kashipur for post-mortem.

A case of dowry death?

The dog dispute can be an angle but the police is also investigating the dowry murder case. Police have detained some suspects and are investigating.

In a new rule, devotees must register online for Char Dham yatra

NARENDRA SETHI @Dehradun

After witnessing a record number of Char Dham Yatra pilgrims last year, the government has made changes in the rules and arrangements for the pilgrims this year. Devotees planning for the Char Dham yatra will now have to register online.

All in-person/offline registrations have been stopped. Ajayendra Ajay, chairman of Badri Kedar Temple Committee and special representative to the Uttarakhand chief minister, said, "Final approval for the yatra arrangements will be given in a meeting to be held next Tuesday under the chairmanship of CM Pushkar Singh Dhami." "The facility of registration will be provided through the website of the Tourism Department's mobile app," he added.

Speaking to The New Indian Express, Finance Minister Prem Chand Agarwal said, "The yatra is going to generate revenue and employment in a big way for Uttarakhand. The yatra provides direct and indirect employment to over ten lakh people including hotel industry, restaurant/eatery, priests, mule operators, taxi-cabs, porters, travel operators and handicrafts industry".

The Brihanmumbai Electric Supply & Transport Undertaking
(OF THE BRIHANMUMBAI MAHANAGARPALIKA)

TENDER NOTICE

E-tender is invited for the supply of following item.

(1) 76010 – 11KV/415V, 1600 KVA ONAN type distribution transformers.

Note : For more details, log on to website **https://mahatenders.gov.in**

PRO/AAM(M)/182/2023 GENERAL MANAGER

All the news. In just a click. Log to www.newindianexpress.com | THE NEW INDIAN EXPRESS

CCS NATIONAL INSTITUTE OF AGRICULTURAL MARKETING (CCS NIAM)
(An Autonomous Organisation of Ministry of Agriculture & Farmers Welfare Government of India) Bambala, Tonk Road, Jaipur -302033, Rajasthan

NIAM Agri-Business Incubator (NABI) Launches

Startup Agri-Business Incubation Program and Agripreneurship Orientation Program
Under Rashtriya Krishi Vikas Yojana- Remunerative Approaches for Agriculture and Allied sector Rejuvenation (RKVY -RAFTAAR)

Applications are invited for

Startup Agri-Business Incubation Programme: (Prototype to MVP)	Agripreneurship Orientation Programme: (Idea to Prototype)
i. Two months online/ Residential Training	i. Two months online /Residential Training
ii. Grant-in-aid upto Rs. 25 lakhs	ii. Grant-in-aid upto Rs. 5 lakhs

For last date of application and other details : Visit: www.ccsniam.gov.in; email: nabi@ccsniam.ac.in; Mob : +91 9167963551, +91 8275218220

CBC 01375/12/0004/2223

Bank of Baroda
Zonal Stressed Assets Recovery Branch, 7th Floor, Vijaya Tower, 41/2, M G Road, Trinity Circle, Bengaluru – 560 001. Phone: 080-25011286/280/350, e-mail: armban@bankofbaroda.co.in, Website: www.bankofbaroda.in

CORRIGENDUM

In reference to the sale notice under SARFAESI ACT 2002 advertisement of **M/s Khoday Silk Twisting Factory** scheduled on **24.02.2023** published in this newspaper on **11.01.2023**, this is to inform that the same has been withdrawn.

Date: 17.02.2023 Sd/- Authorized Officer,
Place: Bengaluru ZOSAR Branch, Bank of Baroda

COAL INDIA LIMITED
A Maharatna Company

"All the tenders issued by CIL and its Subsidiaries for procurement of Goods, Works and Services are available on website of Coal India Ltd **www.coalindia.in** / respective Subsidiary Company, CIL e-procurement portal **https://coalindiatenders.nic.in** and Central Procurement Portal **htttps://eprocure.gov.in**. In addition, procurement is also done through GeM portal **https://gem.gov.in**".

UCO BANK
(A Govt. of India Undertaking)
Zonal Office, No.13/22, K.G Road, Banaglore - 560 009.

PREMISES REQUIRED FOR EASE BANKING OUTLET

Bank desires to take premises on rent having **1200 Sqft** of carpet area preferably on **Ground Floor or First Floor** if the same is in Malls, Shopping Centres where infrastructure facilities like lifts, escalators are available. The premises are required in the following localities for opening of its
WHITE FIELD, BANGALORE - 560066
The details may be collected from Bank's **Zonal Office, General Administration Department** or can be downloaded from our Bank's web Site at **www.ucobank.com**. The last date for submission of application in sealed cover on prescribed format is **28.02.2023.**
Contact Persons : Mr. Deepak Kumar Pradhan : 80187 79452 and
Mr. Basavaraj Meti : 9611142105
Date : 17.02.2023 **Zonal Manager**
Place : Bangalore **UCO Bank**

ಕರ್ನಾಟಕ ಸರ್ಕಾರ
ಜಿಲ್ಲಾಧಿಕಾರಿಗಳ ಕಾರ್ಯಾಲಯ, ಜಿಲ್ಲಾ ನಗರಾಭಿವೃದ್ಧಿ ಕೋಶ, ಬೆಳಗಾವಿ

ಕ್ರ.ಸಂ:ಬಿಜಿಎಂ:ಡಿಯುಡಿಸಿ:07:ಸಿಆರ್–53:2022–23 ದಿನಾಂಕ: 13.02.2023

ಸಂಕ್ಷಿಪ್ತ ಅಧಿಸೂಚನೆ

ಸರ್ಕಾರದ ಅಧಿಸೂಚನೆ ನಂ:ನಅಇ/176/ಜಿಇಎಲ್/2022(ಭಾ–2)(ಇ) ಬೆಂಗಳೂರು, ದಿ: 23.12.2022 ರನ್ವಯ, ಬೆಳಗಾವಿ ಜಿಲ್ಲೆಯ ಚನ್ನಮ್ಮನ ಕಿತ್ತೂರ ಪಟ್ಟಣ ಪಂಚಾಯತಿಯಲ್ಲಿ ಈ ಕೆಳಕಂಡಂತೆ ನೇರ ನೇಮಕಾತಿಯಡಿ ಖಾಲಿ ಇರುವ ಪೌರಕಾರ್ಮಿಕರ ಹುದ್ದೆಗಳನ್ನು ವಿಶೇಷ ನೇಮಕಾತಿ ಮೂಲಕ ಭರ್ತಿ ಮಾಡಲು ಅರ್ಜಿಗಳನ್ನು ಆಹ್ವಾನಿಸಲಾಗಿದೆ. ಅರ್ಜಿ ನಮೂನೆಯನ್ನು ಹಾಗೂ ಅರ್ಜಿಯೊಂದಿಗೆ ಲಗತ್ತಿಸಬೇಕಾದ ದಾಖಲಾತಿಗಳು ಮತ್ತು ಸೂಚನೆಗಳ ವಿವರಗಳನ್ನು ಚನ್ನಮ್ಮನ ಕಿತ್ತೂರ ಪಟ್ಟಣ ಪಂಚಾಯತಿಯಲ್ಲಿ ಅಥವಾ ಜಿಲ್ಲಾ ನಗರಾಭಿವೃದ್ಧಿ ಕೋಶ, ಬೆಳಗಾವಿ ಕಛೇರಿಯಿಂದ ಪಡೆಯುವುದು. ಭರ್ತಿ ಮಾಡಿದ ಅರ್ಜಿಗಳನ್ನು ದಾಖಲಾತಿಗಳೊಂದಿಗೆ ದಿ: 15–03–2023 ರೊಳಗೆ ಮುಖ್ಯಾಧಿಕಾರಿಗಳು, ಪಟ್ಟಣ ಪಂಚಾಯತಿ, ಚನ್ನಮ್ಮನ ಕಿತ್ತೂರ ಇವರ ಕಛೇರಿಗೆ ಸಲ್ಲಿಸಿ ಸ್ವೀಕೃತಿ ಪಡೆದಿಟ್ಟುಕೊಳ್ಳುವುದು.

ಹುದ್ದೆಯ ಹೆಸರು: ಪೌರಕಾರ್ಮಿಕರು. ನೇಮಕಾತಿಗೆ ಇರುವ ಒಟ್ಟು ಹುದ್ದೆ: 06. ವೇತನ ಶ್ರೇಣಿ: 17000–28950.

ನೇಮಕಾತಿಗೆ ಇರುವ ಪೌರಕಾರ್ಮಿಕರ ಹುದ್ದೆಗಳ ಮೀಸಲಾತಿ ವರ್ಗೀಕರಣದ ವಿವರ

ಮೀಸಲಾತಿ ವರ್ಗೀಕರಣ	ಇತರೆ/ ಸಾಮಾನ್ಯ	ಮಹಿಳಾ	ಗ್ರಾಮೀಣ	ಮಾಜಿ ಸೈನಿಕ	ಯೋಜನಾ ನಿರಾಶ್ರಿತರು	ಕನ್ನಡ ಮಾಧ್ಯಮ	ಅಂಗ ವಿಕಲರು	ತೃತೀಯ ಲಿಂಗ	ಒಟ್ಟು
ಪರಿಶಿಷ್ಟ ಜಾತಿ	1	0	0	0	0	0	0	0	1
ಪರಿಶಿಷ್ಟ ಪಂಗಡ	1	0	0	0	0	0	0	0	1
ಪ್ರವರ್ಗ–1	1	0	0	0	0	0	0	0	1
ಪ್ರವರ್ಗ–2(ಎ)	0	0	0	0	0	0	0	0	0
ಪ್ರವರ್ಗ–2(ಬಿ)	0	0	0	0	0	0	0	0	0
ಪ್ರವರ್ಗ–3(ಎ)	0	0	0	0	0	0	0	0	0
ಪ್ರವರ್ಗ–3(ಬಿ)	0	0	0	0	0	0	0	0	0
ಸಾಮಾನ್ಯ ಅರ್ಹತೆ	1	1	1	0	0	0	0	0	3
ಒಟ್ಟು	4	1	1	0	0	0	0	0	6

ಷರತ್ತುಗಳು: (1) ಕನಿಷ್ಠ ವಿದ್ಯಾರ್ಹತೆ: ಕನ್ನಡ ಭಾಷೆ ಮಾತನಾಡಲು ಗೊತ್ತಿರಬೇಕು. (2) ವಯೋಮಿತಿ: ಕನಿಷ್ಠ 18 ಮತ್ತು ದಿ: 23.11.2022 ಕ್ಕೆ ಗರಿಷ್ಠ 55 ವರ್ಷ ಮೀರಿರಬಾರದು. (3) ಚನ್ನಮ್ಮನ ಕಿತ್ತೂರ ಪಟ್ಟಣ ಪಂಚಾಯತಿಯಲ್ಲಿ ನೇರಪಾವತಿ, ಕ್ಷೇಮಾಭಿವೃದ್ಧಿ ಅಥವಾ ದಿನಗೂಲಿ ಅಥವಾ ಗುತ್ತಿಗೆ ಅಥವಾ ಸಮಾನ ಕೆಲಸಕ್ಕೆ ಸಮಾನ ವೇತನ ಅಥವಾ ಹೊರಗುತ್ತಿಗೆ ಮೇರೆಗೆ ಹಾಲಿ ಕಾರ್ಯನಿರ್ವಹಿಸುತ್ತಿರುವ ಹಾಗೂ ಕನಿಷ್ಠ 02 ವರ್ಷಗಳಿಗಿಂತ ಕಡಿಮೆಯಿಲ್ಲದೆ ನಿರಂತರವಾಗಿ ಕೆಲಸ ನಿರ್ವಹಿಸುತ್ತಿರುವ ಮತ್ತು ಈ ನಿಯಮದ ಪ್ರಾರಂಭದ ದಿನಾಂಕದಿಂದಲೂ ಕಾರ್ಯನಿರ್ವಹಿಸುತ್ತಿರುವ, ನಿಯಮ ಜಾರಿಗೆ ಬಂದ ದಿನಾಂಕದಲ್ಲಿಯೂ ಕಾರ್ಯ ನಿರ್ವಹಿಸುತ್ತಿರುವ ಹಾಗೂ ಸದರಿ ಹುದ್ದೆಯಲ್ಲಿ ಹಾಲಿ ಮುಂದುವರೆದಿರುವ ಪೌರಕಾರ್ಮಿಕರು/ಲೋಡರ್/ಕ್ಲೀನರ್ ಗಳು ಮಾತ್ರ ಅರ್ಜಿ ಸಲ್ಲಿಸಲು ಅರ್ಹರಿರುತ್ತಾರೆ. (4) ಹೊರಗುತ್ತಿಗೆ ನೌಕರರಿಗೆ ಹೊರಗುತ್ತಿಗೆ ಏಜೆನ್ಸಿಯಿಂದ ಪಾವತಿಸುವ ವೇತನ, ಪಿ.ಎಫ್. ಮತ್ತು ಇ.ಎಸ್.ಐ. ದಾಖಲಾತಿಗಳನ್ನು ಹಾಗೂ ಇತರೆ ಆಧಾರದ ನೌಕರರಿಗೆ ವೇತನದ ದಾಖಲಾತಿಗಳನ್ನು ನೇಮಕಾತಿಯಲ್ಲಿ ಪರಿಗಣಿಸಲಾಗುವುದು. ಹೆಚ್ಚಿನ ಮಾಹಿತಿಗಾಗಿ ಚನ್ನಮ್ಮನ ಕಿತ್ತೂರ ಪಟ್ಟಣ ಪಂಚಾಯತಿ ಕಛೇರಿ ಅಥವಾ ಜಿಲ್ಲಾ ನಗರಾಭಿವೃದ್ಧಿ ಕೋಶ, ಬೆಳಗಾವಿ ಕಛೇರಿಯನ್ನು ಸಂಪರ್ಕಿಸಬಹುದಾಗಿದೆ.

ಸಹಿ/–ಜಿಲ್ಲಾಧಿಕಾರಿ,
ಬೆಳಗಾವಿ ಜಿಲ್ಲೆ, ಬೆಳಗಾವಿ

DIPR/BGM/RO-NO-1796/KSMCA/2022-23

ಕರ್ನಾಟಕ ಸರ್ಕಾರ
ಜಿಲ್ಲಾಧಿಕಾರಿಗಳ ಕಾರ್ಯಾಲಯ, ಜಿಲ್ಲಾ ನಗರಾಭಿವೃದ್ಧಿ ಕೋಶ, ಬೆಳಗಾವಿ

ಕ್ರ.ಸಂ:ಬಿಜಿಎಂ:ಡಿಯುಡಿಸಿ:07:ಸಿಆರ್–47:2022–23 ದಿನಾಂಕ: 13.02.2023

ಸಂಕ್ಷಿಪ್ತ ಅಧಿಸೂಚನೆ

ಸರ್ಕಾರದ ಅಧಿಸೂಚನೆ ನಂ:ನಅಇ/176/ಜಿಇಎಲ್/2022(ಭಾ–2)(ಇ) ಬೆಂಗಳೂರು, ದಿ: 23.12.2022 ರನ್ವಯ, ಬೆಳಗಾವಿ ಜಿಲ್ಲೆಯ ಐನಾಪೂರ ಪಟ್ಟಣ ಪಂಚಾಯತಿಯಲ್ಲಿ ಈ ಕೆಳಕಂಡಂತೆ ನೇರ ನೇಮಕಾತಿಯಡಿ ಖಾಲಿ ಇರುವ ಪೌರಕಾರ್ಮಿಕರ ಹುದ್ದೆಗಳನ್ನು ವಿಶೇಷ ನೇಮಕಾತಿ ಮೂಲಕ ಭರ್ತಿ ಮಾಡಲು ಅರ್ಜಿಗಳನ್ನು ಆಹ್ವಾನಿಸಲಾಗಿದೆ. ಅರ್ಜಿ ನಮೂನೆಯನ್ನು ಹಾಗೂ ಅರ್ಜಿಯೊಂದಿಗೆ ಲಗತ್ತಿಸಬೇಕಾದ ದಾಖಲಾತಿಗಳು ಮತ್ತು ಸೂಚನೆಗಳ ವಿವರಗಳನ್ನು ಐನಾಪೂರ ಪಟ್ಟಣ ಪಂಚಾಯತಿಯಲ್ಲಿ ಅಥವಾ ಜಿಲ್ಲಾ ನಗರಾಭಿವೃದ್ಧಿ ಕೋಶ, ಬೆಳಗಾವಿ ಕಛೇರಿಯಿಂದ ಪಡೆಯುವುದು. ಭರ್ತಿ ಮಾಡಿದ ಅರ್ಜಿಗಳನ್ನು ದಾಖಲಾತಿಗಳೊಂದಿಗೆ ದಿನಾಂಕ: 15–03–2023 ರೊಳಗೆ ಮುಖ್ಯಾಧಿಕಾರಿಗಳು, ಪಟ್ಟಣ ಪಂಚಾಯತಿ, ಐನಾಪೂರ ಇವರ ಕಛೇರಿಗೆ ಸಲ್ಲಿಸಿ ಸ್ವೀಕೃತಿ ಪಡೆದಿಟ್ಟುಕೊಳ್ಳುವುದು.

ಹುದ್ದೆಯ ಹೆಸರು: ಪೌರಕಾರ್ಮಿಕರು. ನೇಮಕಾತಿಗೆ ಇರುವ ಒಟ್ಟು ಹುದ್ದೆ: 17. ವೇತನ ಶ್ರೇಣಿ: 17000–28950.

ನೇಮಕಾತಿಗೆ ಇರುವ ಪೌರಕಾರ್ಮಿಕರ ಹುದ್ದೆಗಳ ಮೀಸಲಾತಿ ವರ್ಗೀಕರಣದ ವಿವರ

ಮೀಸಲಾತಿ ವರ್ಗೀಕರಣ	ಇತರೆ/ ಸಾಮಾನ್ಯ	ಮಹಿಳಾ	ಗ್ರಾಮೀಣ	ಮಾಜಿ ಸೈನಿಕ	ಯೋಜನಾ ನಿರಾಶ್ರಿತರು	ಕನ್ನಡ ಮಾಧ್ಯಮ	ಅಂಗ ವಿಕಲರು	ತೃತೀಯ ಲಿಂಗ	ಒಟ್ಟು
ಪರಿಶಿಷ್ಟ ಜಾತಿ	1	1	1	0	0	0	0	0	3
ಪರಿಶಿಷ್ಟ ಪಂಗಡ	1	0	0	0	0	0	0	0	1
ಪ್ರವರ್ಗ–1	1	0	0	0	0	0	0	0	1
ಪ್ರವರ್ಗ–2(ಎ)	1	1	0	0	0	0	0	0	2
ಪ್ರವರ್ಗ–2(ಬಿ)	1	0	0	0	0	0	0	0	1
ಪ್ರವರ್ಗ–3(ಎ)	1	0	0	0	0	0	0	0	1
ಪ್ರವರ್ಗ–3(ಬಿ)	0	0	0	0	0	0	0	0	0
ಸಾಮಾನ್ಯ ಅರ್ಹತೆ	2	3	2	0	0	0	1	0	8
ಒಟ್ಟು	8	5	3	0	0	0	1	0	17

ಷರತ್ತುಗಳು: (1) ಕನಿಷ್ಠ ವಿದ್ಯಾರ್ಹತೆ: ಕನ್ನಡ ಭಾಷೆ ಮಾತನಾಡಲು ಗೊತ್ತಿರಬೇಕು. (2) ವಯೋಮಿತಿ: ಕನಿಷ್ಠ 18 ಮತ್ತು ದಿ: 23.11.2022 ಕ್ಕೆ ಗರಿಷ್ಠ 55 ವರ್ಷ ಮೀರಿರಬಾರದು. (3) ಐನಾಪೂರ ಪಟ್ಟಣ ಪಂಚಾಯತಿಯಲ್ಲಿ ನೇರಪಾವತಿ, ಕ್ಷೇಮಾಭಿವೃದ್ಧಿ ಅಥವಾ ದಿನಗೂಲಿ ಅಥವಾ ಗುತ್ತಿಗೆ ಅಥವಾ ಸಮಾನ ಕೆಲಸಕ್ಕೆ ಸಮಾನ ವೇತನ ಅಥವಾ ಹೊರಗುತ್ತಿಗೆ ಮೇರೆಗೆ ಹಾಲಿ ಕಾರ್ಯನಿರ್ವಹಿಸುತ್ತಿರುವ ಹಾಗೂ ಕನಿಷ್ಠ 02 ವರ್ಷಗಳಿಗಿಂತ ಕಡಿಮೆಯಿಲ್ಲದೆ ನಿರಂತರವಾಗಿ ಕೆಲಸ ನಿರ್ವಹಿಸುತ್ತಿರುವ ಮತ್ತು ಈ ನಿಯಮದ ಪ್ರಾರಂಭದ ದಿನಾಂಕದಿಂದಲೂ ಕಾರ್ಯನಿರ್ವಹಿಸುತ್ತಿರುವ, ನಿಯಮ ಜಾರಿಗೆ ಬಂದ ದಿನಾಂಕದಲ್ಲಿಯೂ ಕಾರ್ಯ ನಿರ್ವಹಿಸುತ್ತಿರುವ ಹಾಗೂ ಸದರಿ ಹುದ್ದೆಯಲ್ಲಿ ಹಾಲಿ ಮುಂದುವರೆದಿರುವ ಪೌರಕಾರ್ಮಿಕರು/ಲೋಡರ್/ಕ್ಲೀನರ್ ಗಳು ಮಾತ್ರ ಅರ್ಜಿ ಸಲ್ಲಿಸಲು ಅರ್ಹರಿರುತ್ತಾರೆ. (4) ಹೊರಗುತ್ತಿಗೆ ನೌಕರರಿಗೆ ಹೊರಗುತ್ತಿಗೆ ಏಜೆನ್ಸಿಯಿಂದ ಪಾವತಿಸುವ ವೇತನ, ಪಿ.ಎಫ್. ಮತ್ತು ಇ.ಎಸ್.ಐ. ದಾಖಲಾತಿಗಳನ್ನು ಹಾಗೂ ಇತರೆ ಆಧಾರದ ನೌಕರರಿಗೆ ವೇತನದ ದಾಖಲಾತಿಗಳನ್ನು ನೇಮಕಾತಿಯಲ್ಲಿ ಪರಿಗಣಿಸಲಾಗುವುದು. ಹೆಚ್ಚಿನ ಮಾಹಿತಿಗಾಗಿ ಐನಾಪೂರ ಪಟ್ಟಣ ಪಂಚಾಯತಿ ಕಛೇರಿ ಅಥವಾ ಜಿಲ್ಲಾ ನಗರಾಭಿವೃದ್ಧಿ ಕೋಶ, ಬೆಳಗಾವಿ ಕಛೇರಿಯನ್ನು ಸಂಪರ್ಕಿಸಬಹುದಾಗಿದೆ.

ಸಹಿ/–ಜಿಲ್ಲಾಧಿಕಾರಿ,
ಬೆಳಗಾವಿ ಜಿಲ್ಲೆ, ಬೆಳಗಾವಿ

DIPR/BGM/RO-NO-1790/KSMCA/2022-23

THE BANGALORE CITY CO-OP. BANK LTD.,
ESTD: 1907
ADMINISTRATIVE OFFICE: NO. 3, Pampamahakahvi Road, Chamarajapet, Bangalore -18.
Office: 26678572 : 26600512: 26609066. Tele Fax: (080) 26617980

(Rule 8 (1) POSSESSION NOTICE (for immovable property) (Symbolically)

Whereas the undersigned being the authorised officer of **The Bangalore City Co.operative Bank Ltd., A.O., No.3, Pampamahakavi Road, Chamarajapet, Bangalore-18** under the Securitisation and Reconstruction of Financial Assets and Enforcement of Security Interest (Second) Ordinance, 2002 (Ord. 3 of 2002) and in exercise of powers conferred under section 13(12) read with rule 9 of the Security Interest (Enforcement) Rules, 2002 issued and demand notice calling upon the undersigned borrowers/ legal heirs to repay the amount mentioned in the notice being within 60 days from the date of receipt of the said notice.

The borrowers /legal heirs having failed to repay the amount, notice is hereby given to the borrowers /legal heirs and the public in general that the undersigned has taken possession of the property described herein below in exercise of powers conferred on him/her under section 13(4) of the said Ordinance read with rule 9 of the said rule.

The borrowers / legal heirs in particular and the public in general is hereby cautioned not to deal with the property and any dealings with the property will be subject to the charge of **The Bangalore City Co.operative Bank Ltd., A.O., No.3, Pampamahakavi Road, Chamarajapet, Bangalore-18.**

DESCRIPTION OF THE IMMOVABLE PROPERTIES

Sl.No.	Name of the Loanee	Balance outstanding	Particulars of Immovable Property & Measurement
HEAD OFFICE BRANCH			
1.	Smt. Jayamma	Demand Notice Dated: 09.12.2021 Possession Notice Dated : 13.02.2023 Balance outstanding : Rs. 3,58,900/- as on : 13.02.2023	New Municipal No. 6/2, 4th Main Road, Dhobi Nanajappa Block, Kempegowdanagar, PID No. 49-29-6/2, K.G.Nagar, BMP Ward No. 49, Bangalore. Measuring:- East to West : 40 feet & North to South : 30 feet East by : Others property, West by : Road, North by : Drainage, South by : B Susheelamma's Property,
2.	Sri. Basavaraju. D	Demand Notice Dated :26.09.2022 Possession Notice Dated: 13.02.2023 Balance outstanding : Rs. 1,01,95,144/- as on: 13.02.2023	New Municipal No.04, Old No. 729, 14th Cross, B & ASO layout, Hampinagar, BBMP Ward No. 34 of R.P.C. layout, PID No. 34-102-4, Bengaluru. Measuring:- East to West : 29+28/2 feet & North to South : 32 feet East by : Road, West by : Site No. 732, North by : Site No. 730, South by : Site No. 728
3.	Sri. Bhaskaracharya. A	Demand Notice Dated: 20.05.2022 Possession Notice Dated :13.02.2023 Balance outstanding : Rs. 10,40,490/- as on : 13.02.2023	Site No. 8, Out of Sy. No. 64/1 of Doddabommasandra Village, Yelahanka Hobli, Bangalore North Taluk, BBMP Ward No. 9 of Vidyaranyapura, BBMP Khatha No. 495/64/1/8, Bangalore. Measuring:- East to West : 40 feet & North to South : 30 feet East by : Site No. 17, West by : 18 feet Road, North by : Site No. 7, South by : Site No. 9,
VIJAYANAGAR BRANCH			
4.	Sri. Krishna. B, Smt. Latha. B, Sri. Ashwin K, & Sri. Ashrith K	Demand Notice Dated : 08.12.2022 Possession Notice Dated : 13.02.2023 Balance outstanding : Rs.5,92,72,406/- as on: 13.02.2023	New BBMP Khatha No. 514/11/2, New Sy. No. 11/2, Old Sy. No. 11, Pantharapalya Village, Kengeri Hobli, Bengaluru South Taluk, BBMP Ward No. 160 of Raja Rajeshwarinagar, Bengaluru. Measuring:- East to West : 170.3 feet & North to South : 70.36 feet Total Extent of Property 11 guntas or 11979 Sq feet. East by : Private Property, West by : Road, North by : Property belongs to B. Nagaraja, South by : Property belongs to Padmavathi (Sy. No. 11/9)
CHAMARAJAPET WEST BRANCH			
5.	Sri. Hussain Sab	Demand Notice Dated: 16.05.2022 Possession Notice Dated : 13.02.2023 Balance outstanding : Rs. 20,58,058/- as on : 13.02.2023	No.15, 2nd Cross, Kanthina Krishnappa Gali, BBMP Ward No. 27 of Gandhinagar, PID No. 27-44-15, Bengaluru. Measuring:- East to West : 19.6 feet & North to South : 12.6 feet. East by : Property belongs to Chimmamani Mutt, West by : K K Line, North by : Property belongs to Mohammed Ibrahim's, South by : Property belongs to Chinnamani Mutt.
AVALAHALLI BRANCH			
6.	Sri. Dattatreya. K.V	Demand Notice Dated :19.10.2022 Possession Notice Dated: 13.02.2023 Balance outstanding : Rs. 35,59,845/- as on : 13.02.2023	No.14A, Eastern Portion, 2nd 'B' Cross, Hosahalli, A.K. Colony, BBMP Ward No. 34 of RPC layout, PID No. 34-21-14A, Bengaluru. Measuring:- East to West : 18 Feet & North to South : 24 feet . East by : Property No. 24, West by : Western Portion of property bearing No. 09, North by : Conservancy lane, South by : Smt. Gangamma's property & thereafter 3 feet common Passage.
7.	Mr. Shanthamma & Nandish. B.N	Demand Notice Dated: 15.07.2022 Possession Notice Dated : 13.02.2023 Balance outstanding : Rs. 37,39,742/- as on : 13.02.2023	No.481, Bhavaninagar Slum BSK 2nd Stage, BBMP Ward No. 56 of Ganesh Mandir, New Ward No. 180 of Banashankari Temple, PID No. 56-81-481, Bengaluru. Measuring:- East to West : 10.30 Mtrs & North to South : 4.90+6.80/2 Mtrs East by : Slum Site, West by : Road, North by : Site No. 482, South by : Site No. 477.
8.	Sri. Ravi Kumar. R	Demand Notice Dated: 19.10.2022 Possession Notice Dated : 13.02.2023 Balance outstanding : Rs. 20,82,975/- as on : 13.02.2023	New No. 01,. Old Property No. 109/A, Old Katthriguppe Grama Khatha No. 109/A/14, Balajinagar, 2nd Cross , B.S.K 3rd Stage, Pattanagere Nagarasabhe Uttarahalli Hobli, Bengaluru South Taluk, BBMP Ward No. 54 of Srinivas Nagar New BBMP Ward No. 164 of Vidyapeetha Ward PID No. 54-136-01, Bengaluru. Measuring:- East to West : 25 feet & North to South : 20 feet . East by : Property No. 109, West by : BDA Property, North by : 10 feet Cross Road, South by : Property No. 100.
9.	Smt. Anitha.B.M	Demand Notice Dated: 11.10.2022 Possession Notice Dated : 13.02.2023 Balance outstanding : Rs. 24,28,169/- as on : 13.02.2023	New No.93/B-1, Old No.93/B, Western Portion, Situated at 7th Cross, KHB, Bapujinagar, Mysore Road, Presently coming under the jurisdiction of BBMP Ward No. 42 of Bapujinagar, With PID No. 42-25-93/B-1, Bengaluru. Measuring:- East to West : 13 feet & North to South : 40 feet East by : 3 X 40 feet Passage & Remaining Eastern Portion of the property West by : Road, North by : Site No. 4-A, South by : Road.
R.T.NAGAR BRANCH			
10.	Sri. Ameer Pasha	Demand Notice Dated: 02.09.2022 Possession Notice Dated : 13.02.2023 Balance outstanding : Rs. 6,09,721/- as on : 13.02.2023	No. 13 (Site No.22), 1st Cross, Muslim Colony, Devarajeevanahalli Village, Kasaba Hobli, Bengaluru North Taluk, BBMP Ward No. 95 of Kavalbyrasandra, PID No. 95-339-13, Bengaluru. Measuring:- East to West : towards Northern Side : 30 Feet, towards Southern Side : 30 feet & North to South : towards Eastern Side : 14 feet, towards Western Side : 14 feet. East by : Road, West by : Private Property, North by : Site No. 23 belongs to Rasool, South by : Remaining portion of the property belongs to Syed Riyaz Ahmed.
11.	Sri. Pinto Sagayaraj. T. (Deceased) Legal Representative's by, 1. Sharmila (Wife), 2. Abhishek. P (Son), 3. Preetha (Daughter)	Demand Notice Dated: 23.11.2022 Possession Notice Dated : 13.02.2023 Balance outstanding : Rs. 22,46,477/- as on : 13.02.2023	New No. 9/1, Eastern portion of site old No. 370, 2nd Cross, Pillanna Garden, Sagayapuram, BBMP Ward No. 90 of Sagayapura, PID No. 90-11-9/1, Bengaluru. Measuring:- East to West : 12.5 feet & North to South : 30 feet East by : Site No. 371, West by : Remaining portion of same property belongs to Sangeetha, North by: Site No. 375, South by : Road.

Date : 17.02.2023
Place: Bangalore

Sd/- Authorized Officer
The Bangalore City Co-operative Bank Ltd.,

ಕರ್ನಾಟಕ ಸರ್ಕಾರ
ಜಿಲ್ಲಾಧಿಕಾರಿಗಳ ಕಾರ್ಯಾಲಯ, ಜಿಲ್ಲಾ ನಗರಾಭಿವೃದ್ಧಿ ಕೋಶ, ಬೆಳಗಾವಿ

ಕ್ರ.ಸಂ:ಬಿಜಿಎಂ:ಡಿಯುಡಿಸಿ:07:ಸಿಆರ್–45:2022–23 ದಿನಾಂಕ: 13.02.2023

ಸಂಕ್ಷಿಪ್ತ ಅಧಿಸೂಚನೆ

ಸರ್ಕಾರದ ಅಧಿಸೂಚನೆ ನಂ:ನಅಇ/176/ಜಿಇಎಲ್/2022(ಭಾ–2)(ಇ) ಬೆಂಗಳೂರು, ದಿ: 23.12.2022 ರನ್ವಯ, ಬೆಳಗಾವಿ ಜಿಲ್ಲೆಯ ಚಿಂಚಲಿ ಪಟ್ಟಣ ಪಂಚಾಯತಿಯಲ್ಲಿ ಈ ಕೆಳಕಂಡಂತೆ ನೇರ ನೇಮಕಾತಿಯಡಿ ಖಾಲಿ ಇರುವ ಪೌರಕಾರ್ಮಿಕರ ಹುದ್ದೆಗಳನ್ನು ವಿಶೇಷ ನೇಮಕಾತಿ ಮೂಲಕ ಭರ್ತಿ ಮಾಡಲು ಅರ್ಜಿಗಳನ್ನು ಆಹ್ವಾನಿಸಲಾಗಿದೆ. ಅರ್ಜಿ ನಮೂನೆಯನ್ನು ಹಾಗೂ ಅರ್ಜಿಯೊಂದಿಗೆ ಲಗತ್ತಿಸಬೇಕಾದ ದಾಖಲಾತಿಗಳು ಮತ್ತು ಸೂಚನೆಗಳ ವಿವರಗಳನ್ನು ಚಿಂಚಲಿ ಪಟ್ಟಣ ಪಂಚಾಯತಿಯಲ್ಲಿ ಅಥವಾ ಜಿಲ್ಲಾ ನಗರಾಭಿವೃದ್ಧಿ ಕೋಶ, ಬೆಳಗಾವಿ ಕಛೇರಿಯಿಂದ ಪಡೆಯುವುದು. ಭರ್ತಿ ಮಾಡಿದ ಅರ್ಜಿಗಳನ್ನು ದಾಖಲಾತಿಗಳೊಂದಿಗೆ ದಿನಾಂಕ: 15–03–2023 ರೊಳಗೆ ಮುಖ್ಯಾಧಿಕಾರಿಗಳು, ಪಟ್ಟಣ ಪಂಚಾಯತಿ, ಚಿಂಚಲಿ ಇವರ ಕಛೇರಿಗೆ ಸಲ್ಲಿಸಿ ಸ್ವೀಕೃತಿ ಪಡೆದಿಟ್ಟುಕೊಳ್ಳುವುದು.

ಹುದ್ದೆಯ ಹೆಸರು: ಪೌರಕಾರ್ಮಿಕರು. ನೇಮಕಾತಿಗೆ ಇರುವ ಒಟ್ಟು ಹುದ್ದೆ: 06. ವೇತನ ಶ್ರೇಣಿ: 17000–28950.

ನೇಮಕಾತಿಗೆ ಇರುವ ಪೌರಕಾರ್ಮಿಕರ ಹುದ್ದೆಗಳ ಮೀಸಲಾತಿ ವರ್ಗೀಕರಣದ ವಿವರ

ಮೀಸಲಾತಿ ವರ್ಗೀಕರಣ	ಇತರೆ/ ಸಾಮಾನ್ಯ	ಮಹಿಳಾ	ಗ್ರಾಮೀಣ	ಮಾಜಿ ಸೈನಿಕ	ಯೋಜನಾ ನಿರಾಶ್ರಿತರು	ಕನ್ನಡ ಮಾಧ್ಯಮ	ಅಂಗ ವಿಕಲರು	ತೃತೀಯ ಲಿಂಗ	ಒಟ್ಟು
ಪರಿಶಿಷ್ಟ ಜಾತಿ	1	2	1	0	0	0	1	0	5
ಪರಿಶಿಷ್ಟ ಪಂಗಡ	1	1	0	0	0	0	0	0	2
ಪ್ರವರ್ಗ–1	1	0	0	0	0	0	0	0	1
ಪ್ರವರ್ಗ–2(ಎ)	1	2	1	0	0	0	1	0	5
ಪ್ರವರ್ಗ–2(ಬಿ)	1	0	0	0	0	0	0	0	1
ಪ್ರವರ್ಗ–3(ಎ)	1	0	0	0	0	0	0	0	1
ಪ್ರವರ್ಗ–3(ಬಿ)	1	0	0	0	0	0	0	0	1
ಸಾಮಾನ್ಯ ಅರ್ಹತೆ	2	5	4	1	0	0	1	0	13
ಒಟ್ಟು	9	10	6	1	0	0	3	0	29

ಷರತ್ತುಗಳು: (1) ಕನಿಷ್ಠ ವಿದ್ಯಾರ್ಹತೆ: ಕನ್ನಡ ಭಾಷೆ ಮಾತನಾಡಲು ಗೊತ್ತಿರಬೇಕು. (2) ವಯೋಮಿತಿ: ಕನಿಷ್ಠ 18 ಮತ

PUBLIC NOTICE

The General Public-are do hereby notified that my clients **Mr. SATHISH. G.S. S/o Late. G. N. Shivanna and Smt. PARVATHI, K. D W/o Mr. Sathish .G.S. are** residing at No.01, 5th Cross, Nisrga Layout, Mallathahalli, Bangalore560 056 have enter into an Agreement of Sale, Dt:17-02-2023 to purchase the below mentioned schedule property from its owner **Smt. Bhagyalaksmi W/o Late. T.H. Aradya and Smt. Divyashree, Sri. Chinmaya self and minor guardian for Surya .B.C. and CHAITRA .B.H,** Residing at No.117, 3rd Main Road, Syndicate Bank Colony, Herohalli, Bangalore-560 091, which is joint and ancestral Property and they are jointly in actual possession and enjoyment of the same. Any Person/Association/Bank having any claim or interest/objection for the above sale transaction or having any right, title and interest in the schedule property shall lodge its/his/her/their claim or objection With supporting documents to the undersigned **within Seven (7) DAYS** from today, any claim or objection received thereafter will not be binding on my client and my clients will proceed to complete the sale transaction of the schedule property by treating as if there are no claims/ objections on it or same is waived.

SCHEDULE PROPERTY

All that piece and parcel of Agricultural dry Land bearing Sy.No.63/3, measuring 00.20 (Twenty) Guntas, Situated at **MALLURU VILLAGE, Solur Hobli, Magadi Taluk** and bounded follows :-

East by : Siddappe's Property.
West by : Road,
North by : Sy No.63/4 belongs Owner.
South by : Hanumanthaiah Land.

P.V. SHIVAKUMAR, Advocate
P.V. SHIVAKUMAR & ASSOCIATES
Advocate & Legal Consultant
#133, 2nd Stage, 1st Block, 1st Main Road, Nagarabhavi, Bangalore - 560 072.
Call : 9900825901, 9844376131

PUBLIC NOTICE

Our Client, Sri. N.K. Honnesh, is the absolute Owner of Immovable property bearing Site No.22, Maji Katha No.8, Present Katha No.591, and is in physical possession, more fully described in the schedule hereunder. Our client represented that, on 23-01-2023, while travelling near AET College, Janatha colony, Doddakannalli, Bengaluru. Has lost/misplaced the original sale deed dated 22-08-2016, registered as document No.BNG(U) VRT 1965/2016-17 registered in the office of the Sub Registrar, Varthur, pertaining to the schedule property, Hence our client had lodged a complaint intimating the loss of Sale deed and Katha certificate with jurisdiction police station Bengaluru on 23-01-2021. Any person or persons finding the said original Sale deed and Katha, may please to hand over the same either to the undersigned or to the owner, if any person claiming any rights, title or interest based on the said sale deed should write the undersigned **within 15 days** of this Public Notice.

SCHEDULE PROPERTY

All that piece and parcel of immovable property bearing Site No. 22, Maji Katha No.8, present katha No.591, in all measuring east to west 20 feet north to south 30 feet totally 600 sq.ft, situated at Doddakanalli, village, Varthur Hobli, Bengaluru East Taluk, Presently coming under the jurisdiction Bruhat Bangalore Mahanagara palike, together with all rights, appurtenances whatsoever whether underneath or above the surface and bounded on the: **East by:** Papanna Property, **West by:** Site No.23, **North by:** Site No.14, **South by:** Road.

R.V. RAJESHEKARA, Advocate,
No.73/1, 27th cross, Cubbonpet, Cubbonpet Main Road, Bangalore-560002.
Mob: 9845493442,
Mail: rv.raj 1973@gmail.com.

SOUTHERN POWER DISTRIBUTION COMPANY OF TELANGANA LIMITED

"Energy saved is Energy Produced"

E-Procurement Tender Notice (Paper Notification)

TSSPDCL intends to float tenders for procurement of (a) 220v 80AH Battery with charger and DC Board (b) 9.1 Mtrs/280 Kgs PSCC Poles to Mahaboobnagar & Nagarkurnool circles (C) 11KV/433-250V, 3-Ph 160KVA Aluminium Wound Distribution Transformers with BIS Energy Efficiency Level-2 (Star-2) (d) RS Joists 150x150 mm (e) Thermal Spot Billing Paper Rolls on e-tender platform.

please visit www.tssouthernpower.com / www.tender.telangana.gov.in

Phone: 040 - 23431360, 1033, 1035

Sd/- Chief General Manager (P & MM)
TSSPDCL, Hyderabad.

R.O. No. : 1297-PP/CL-AGENCY/ADVT/1/2022-23

IN THE COURT OF THE XIth Addl. CITY CIVIL COURT AT BANGALORE (CCH-8)

P & S.C. No. 470 / 2019

BETWEEN : 1) Saraswathy .M, W/o Late Vijaya Kumar T.R., Aged about 50 years, **2) Sanjay .V.S,** S/o Late Vijaya Kumar T.R., Aged about 23 years, Both are R/at No. 26, Opposite BMTC Depot No.6, Kadirana Playa Bangalore North, Indira Nagar, Bangalore -560 038.

...Petitioners

AND : 1. T.R. Neela Devi, W/o Late G.R. Neelakantan, Aged about 75 years, R/at. No. 13, Bettappa Garden, Yelgondaplayam, Austin Town, Bangalore-560 047.

2. The Principal General Manager (Govt. of India Enterprise), Bangalore Telecom District, Telephone House, Raj Bhavan Road, Bangalore-560 001.

3. The Account Officer Pay (Cr C 2), Centralized Claim Cell, BSNL, BGTD Telephone House, Bangalore-560 001. **...Respondents**

PUBLIC NOTICE

The petitioner filed petition under section 372 of Indian Succession Act are hereby informed that the petitioners 1) Saraswathy N. W/o Late Vijaya Kumar T.R., 2) Sanjay V.S. S/o Late Vijaya Kumar T.R, both have filed above case praying for grant of succession certificate in favor of the petitioners in respect of schedule mentioned below belonging to petitioner No. 1 husband and Petitioner No.2 father Late. T.R Vijaya Kumar who died on 29.05.2014.

Interested parties are hereby directed to appear before this court in person or by pleader duly instructed **on 10.03.2023 at 11.00 AM** to show cause against the petitioner, failing which case will be heard and decided as ex-parte.

SCHEDULE

1. Death Benefits, 2. Death gratuity, 3. Family Pension, 4. Compassionate appointment from BSNL at Bangalore.

Given under my hand and seal of the court 09.02.2023.

By Order of the Court, Assistant Registrar, City Civil Court, Bangalore.

Signature of the Advocate
ARUN .J, Advocate
No.22, Lakshmi Nilaya, 2nd Floor, Yamuna Bai Road, Madhava Nagara, Kumara Park East, Bengaluru-560 001.

IN THE COURT OF THE ADDL. CITY CIVIL JUDGE (CCH-18) AT BANGALORE

G & W.C NO.02/2023

BETWEEN : 1. Smt. Priya Srinivasan, W/o late. Srinivasan K.H, aged about 43 years.

2. Master, Vishnu Srinivasan, aged about 05 years, S/o late. SrinivasanK.H, Since minor represented by her mother Smt. Priya Srinivasan

Both are R/at :No.37, 11th C Cross, Kodandaramapuram, Bangalore North, Malleshwaram, Bangalore - 560003. **...Petitioners**

AND : NILL **....Respondent**

Whereas the petitioners named have filed the above petition under section 7 and 28 of the guardian and wards act, 1890, any aggrieved parties are hereby called to appear in the court in person or by pleader duly instructed **on 28-03-2023, at 11.AM** inform to show cause against the petitioners filling wherein the appearance will be heard and declared as Ex-parte.

SCHEDULE PROPERTY

All that piece and parcel of the property bearing residential flat No.A on the 1st floor, Municipal No.42/2 Ward no.5 (PID No.5-2-42/2) ward No.5, with super built up area of 1133 Sq.feet vitrified tiles with 520/2680 undivided share, right, title and interest in the property bearing Municipal No.42, Situated at West park Road, Malleshwaram, Bangalore - 560003. Measuring East to West 67 feet, North to South 40 feet, in totally measuring 2680 Sq feet, and bounded on : **East by :** Road, **West by :** Property belongs to B.V.Ranganath, **North by** Property belongs to B.S.Balamani, **South by :** Common Passage to Rear Portion. **Given under my hand & seal of the Court this the 08-02-2023.**

By order of the Court, Assistant Registrar City Civil Court, Bangalore.

L. Lakshminarayana, Advocate,
No.365, 57th C Cross, 3rd Block, Rajajinagar, Bangalore - 560010.

PUBLIC NOTICE

My client, **Seema S Garikipati**, intends to purchase the immovable property which is morefully described in the schedule hereunder from its owner **Mrs.Sangeetha Muralidhar w/o Mr. Muralidhar M.S.,** who has represented to my client that she is the absolute owner of the said schedule property with unrestricted rights of alienation over the same.

Any person asserting any right, title, claim or interest in respect of the said schedule property are hereby called upon to submit their objections in writing together with documentary proof of such claim, so as to reach me at the address given below, within **10 days** from the date of this publication. If no such objections are received, it shall be deemed that the title to the said schedule property is clear and that no one has any objection to my client purchasing the said property and that my client may proceed thereafter without reference to any such claim.

SCHEDULE

All that piece and parcel of agricultural land admeasuring **1Ac-10G** bearing **Sy.No. 160/5** lying, being and situated at **Tamasandra Village**, Kasaba Hobli, Kanakapura Taluk, Ramanagara District and bounded as follows:

East : Land in Sy. No.160/3, West : Land in Sy. No.160/2, North : Sy. No.159, South : River.

Vibin Natarajan, Advocate,
Daksh Law, Office Address
#821, 2nd Main, 10th Cross, RBI Layout, J.P.Nagar 7th Phase, Bangalore 560078.
M: 9845689039

Xi rejects Biden's push for talks to deflate balloon crisis

WASHINGTON

CHINESE President Xi Jingping on Friday rejected US President Joe Biden request for talks in the wake of the US Air Force shooting down what Washington says was a high-tech Chinese spy balloon earlier this month. "I expect to be speaking with President Xi and... we're going to get to the bottom of this," Biden said in his most extensive public remarks since the incident on February 4.

While stressing that the United States is "not looking for a new Cold War," Biden said he made "no apologies for taking down that balloon."

"We'll always act to protect the interests and the security of the American people," Biden said. However, China sharply reacted to Biden's remarks defending his orders to shoot down a Chinese spy balloon and his assertion to "remain in communication" with his Xi Jinping, saying Washington cannot ask for talks while fuelling tensions and escalating the crisis. Chinese Foreign Ministry spokesman Wang Wenbin said he has no information on the likelihood of Biden-Xi talks as of now. The United States has been in a state of alarm since a huge white balloon from China was spotted tracking over a series of top-secret nuclear weapons sites before being shot down just off the east coast. In the wake of the incident, the US military adjusted radar settings to detect smaller objects and promptly discovered three more unidentified craft that Biden ordered shot down—one over Alaska, another over Canada and the third over Lake Huron off Michigan.

China says the balloon was just a stray weather research craft, but US officials say they have conclusive evidence that the balloon was sent to spy.

The incident has prompted a diplomatic rift, with Secretary of State Antony Blinken abruptly canceling a rare visit to China. Beijing accused Washington of overreacting and claimed that US balloons had overflown Chinese territory, something the Biden administration denies. Biden drew a clear distinction between the Chinese balloon and the three smaller objects shot down later. "We don't yet know exactly what these three objects were," Biden said.

Biden has made a priority of resetting US relations with China, which he describes as Washington's biggest competitor. But tensions flared last year after Nancy Pelosi, visited Taiwan—the self-governing democracy claimed by Beijing. Since Pelosi's visit, Biden and Xi have said they want to establish "guard rails" to prevent their competition from turning into conflict. *Agencies*

TIGHT SITUATION

A day labourer waits for work at a market in Peshawar, Pakistan on Friday. Many labourers are worried how they will survive after the government advanced a bill to raise 170 billion rupees in tax revenue | AP

Resolution in US Senate on Arunachal as part of India

WASHINGTON

A bipartisan resolution was introduced in the US Senate on Thursday to recognise Arunachal Pradesh as an integral part of India, pushing back against Beijing's military aggression to change the status quo along Line of Actual Control.

The resolution condemns additional Chinese provocations, including China's use of military force to change the status quo along the Line of Actual Control, construction of villages in contested areas, publication of maps with Mandarin-language names for cities and features in the Indian state of Arunachal Pradesh and expansion of Beijing's territorial claims in Bhutan.

The resolution says that China claims Arunachal Pradesh as its own territory, which it calls ''South Tibet'' and has invoked these claims as part of its increasingly aggressive and expansionist policies.

"The United States recognises the state of Arunachal Pradesh not as a disputed territory but as an integral part of the Republic of India and this recognition is not qualified in any way," says the bipartisan resolution introduced by Senator Jeff Merkley, a Democrat and Bill Hagerty, a Republican. Pushing back against Chinese claims that Arunachal Pradesh is its territory, the Senate resolution reaffirms that the US recognises the McMahon Line as the international boundary between China and Arunachal Pradesh.

"This resolution makes clear that the US views...Arunachal Pradesh as part of the Republic of India, not the People's Republic of China and commits the US to deepen support...to the region, alongside like-minded international partners and donors," Merkley said.

The resolution commends India for taking steps to defend itself against security threats from China. These efforts include securing India's telecommunications infrastructure; examining its procurement processes; implementing investment screening standards; and expanding its cooperation with Taiwan. *PTI*

Less women in jobs due to lack of childcare facilities

Indonesia's Industry Minister Agus Gumiwang Kartasasmita said that the lack of childcare facilities is the reason behind low labour force participation rate of women in the nation. "There are several challenges in increasing women's labour force participation rate, such as the lack of choices for childcare services that are available at workplaces and in residential areas," the minister said. He also noted that the childcare services come at a high cost that are unaffordable to the middle-income familes. The issue has caused several women to leave their jobs after they have kids. "This often causes women to decide to leave the world of work, especially those, who have small children," the minister pointed out.

केनरा बैंक Canara Bank — सिंडिकेट Syndicate

Regional Office Central,
MG Road, Bengaluru - 560001.
PH : 9164439393,9010949899.

E-AUCTION NOTICE

SALE NOTICE OF IMMOVABLE PROPERTIES THROUGH E-AUCTION (ONLINE AUCTION)
UNDER RULES 8(6) & (9) OF THE SECURITY INTEREST (ENFORCEMENT) RULES 2002

Notice is hereby given to the effect that the immovable properties described herein, taken possession under the provisions of Securitisation and Reconstruction of Financial Assets and Enforcement of Security Interest Act 2002 and Security Interest (Enforcement) Rules 2002, will be sold by inviting tenders on the following terms & conditions. E auction arranged by the service provider **M/s. Antares Systems Ltd.** through the website **https://www.bankeauctionwizard.com**

Sl. No.	1) Name of the Borrower / Guarantor(s) 2) Name of the Branch and Secured Creditor	1) Secured Debt outstanding 2) Possession type 3) Reserve Price and Earnest Money Deposit (EMD)	1) Last date of deposit of EMD & KYC documents 2) EMD A/c no. 3) IFSC code 4) Bid Factor	1. Date of Auction 2. Time of Auction 3. Date & Time of Inspection
1	1) BORROWER (S) : A) Sri Hari Raj S/o Susainathan B) Smt. Shanthi Nirmala R W/o Hari Raj S Both are At : # 23/32, KCN Compound, 9th Main, 17th Cross, Padarayanapura, Bengaluru - 560026. 2) Canara Bank - NRI Branch Phone No. : 080 25599285, Mob No. 9483501985	1) Rs. 64,57,461.00 plus further interest & charges 2) Symbolic 3) Rs. 40,78,000.00 EMD : Rs 4,08,000.00	1) 18.03.2023 before 05.00 p.m 2) 209272434 3) CNRB0001985 4) Rs.25,000/-	1. 21.03.2023 2. 10.00 am to 2.00 pm 3. 16.03.2023 between 10.00 am to 3.00 pm
	Description of the Immovable/Movable Assets: Flat No. 404 (3rd floor, bearing PID No. 2561/195/196/223/224/204-FF of the building known as "SAMTRUPTI ENCLAVE", Padma Upadhyaya Layout, Nagadevanahalli Village, Kengeri Hobli, Bengaluru South Taluk. Super built up area of 1078 Sqft, Undivided area 254 Sqft having RCC roofing, Vitrified Tiles Floor, Sal Wood Doors & Aluminum Windows, and separate Electricity connections, Common Water and Sanitation, including common area rights with one Covered Car Parking slot in Stilt floor. Boundaries: East : Flat No. 403,West : Road, North : Flat No 407, South: Setback.			
2	1) BORROWER (S) : Sri Nandana M Hanumantha S/o Hanumantha No. 132, 4th Cross, Vinayaka Lake View Layout, Kanshiram Nagara, Vidyaranyapura Layout, Bengaluru - 560047 2) Canara Bank - Trinity Circle Branch Ph No - 080-25584095, Mob No. 9481888215	1) Rs. 57,00,485.00 plus further interest & charges 2) Physical 3) Rs.40,00,000.00 EMD :Rs.4,00,000.00	1) 18.03.2023 before 04.00 p.m 2) 209272434 3) CNRB0000792 4) Rs.25,000/-	1. 21.03.2023 2. 10.00 am to 2.00 pm 3. 16.03.2023 between 10.00 am to 3.00 pm
	Description of property - Flat No. 202 (First floor), bearing PID No. 2561/195/196/223/224/204-FF of the building known as **"SAMTRUPTI ENCLAVE"**, Padma Upadhyaya Layout, Nagadevanahalli Village, Kengeri Hobli, Bengaluru South Taluk. constructed on the Schedule 'A' property, having a super built up area of 995 Sq.ft Undivided area 234 Sqft, having RCC roofing, Vitrified Tiles Floor, Sal Wood Doors & Aluminum Windows, and separate Electricity connections, Common Water and Sanitation, including common area rights with one Covered Car Parking slot in Stilt floor, and including all rights, privileges, appurtenances thereto and Bounded on **East by :** Flat No.201, **West by :** Flat No.203, **North by :** Flat No.206 and **South by :** Set back.			

For detailed terms and conditions of the sale, please logon to our website **http://www.canarabank.com** under "E-Auction" or contact the respective branches.

Place : Bangalore
Date : 17.02.2023

Authorized Officer
Canara Bank

केनरा बैंक Canara Bank — सिंडिकेट Syndicate

Regional Office South,
Basavanagudi,
Bengaluru - 560004.
PH : 080-26548864.

E-AUCTION NOTICE

SALE NOTICE OF IMMOVABLE PROPERTIES THROUGH E-AUCTION (ONLINE AUCTION)
UNDER RULES 8(6) & (9) OF THE SECURITY INTEREST (ENFORCEMENT) RULES 2002

Notice is hereby given to the effect that the immovable properties described herein, taken possession under the provisions of Securitisation and Reconstruction of Financial Assets and Enforcement of Security Interest Act 2002 and Security Interest (Enforcement) Rules 2002, will be sold by inviting tenders on the following terms & conditions. E auction arranged by the service provider **M/s. Antares Systems Ltd.** through the website **https://www.bankeauctionwizard.com**

Sl. No.	1) Name of the Borrower / Guarantor(s) 2) Name of the Branch and Secured Creditor	1) Secured Debt outstanding 2) Possession type 3) Reserve Price and 4) Earnest Money Deposit (EMD) Amount	1) Last date of deposit of EMD & KYC documents 2) EMD A/c no. 3) IFSC code 4) Bid Factor	1. Date of Auction 2. Time of Auction 3. Date & Time of Inspection
1)	1) Kishore Kumar U & V Manjula Both are at: MIG-C2-341-FF BLDG No 109, Karnataka Housing Board Shirke Apt, Kengeri, Bengaluru-560060 2) Canara Bank - VV PURAM Branch. Mob : 9483500414	1) Rs.3,06,957.16 plus further interest & charges 2) Physical 3) Rs.13,25,000.00 EMD : Rs.1,32,500.00	1) 18.03.2023 before 04.00 p.m 2) 209272946 3) CNRB0000414 4) Rs.50,000/-	1. 20.03.2023 2. 11.00 am to 12.00 noon 3. 17.03.2023 between 3.00 pm to 5.00 pm.
	Description of the immovable property: House No 481 & 482, MIG- 'A' 2, I Floor, Block No 134, KHB@ Valagera Halli, Kangeri III Stage, Kangeri Hobli, Bengaluru South Taluk in the name of U Kishore Kumar & V Manjula Total measuring 34.14 Sq Metre of Each flat (Plinth Area) Boundaries: **East by:** Part of the Same property. **West by:** Part of the Same property. **North by:** Part of the Same property. **South by:** Part of the Same property.			
2)	1) M/S PRANAG DATA LINKS (P) LTD MANAGING PARTNERS: PRABHA NAGESH & S NAGESH Both are at: No 8 12 Second Floor, Govindappa Road,Basavangudi, Bangalore-04 2) Canara Bank - VV PURAM Branch. Mob : 9483500414	1) Rs.96,28,661.36 plus further interest & charges 2) Physical 3) Rs.1,44,68,000.00 EMD : Rs.14,47,000.00	1) 18.03.2023 before 04.00 p.m 2) 209272946 3) CNRB0000414 4) Rs.50,000/-	1. 20.03.2023 2. 11.00 am to 12.00 noon 3. 17.03.2023 between 3.00 pm to 5.00 pm.
	Description of the immovable property: Flat No -G-I in the Ground Floor on property bearing no 140/10 (Old No. 93 Later-125) Situated at Maharashtra Mahila Vidyalaya Road (Diagonal Road), Visweshwarapuram, Bangalore, Corporation Ward No: 50 (Division No:47), Total Measuring 1540 Sq Ft. Boundaries: **East by:** Open area of Apartment building, **West by:** Apartment no G2 in Ground Floor Common Area, **North by:** Lobby and operation area of apartment building to GI and **South by:** Open area of Apartment building			
3)	1) BORROWER (S) : A) Mr. Pradeep Shetty And Mrs. Shakila Shetty, 2) Canara Bank - DVG Road Branch Mob No. 9113692327	1) Rs.34,33,000.00 plus further interest & charges 2) Physical 3) Rs.34,80,000.00 EMD : Rs.3,50,000.00	1) 18/03/2023 before 04.00 p.m 2) 209272946 3) CNRB0000473 4) Rs.50,000/-	1.20/03/2023 2. 11.00 am to 12.00 pm 3. 17/03/2023 between 03.00 pm to 5.00 p.m
	Description of the immovable property - Flat no.303,3rd floor block F , in MVS Pride Apartments Kammasandra Village Attibele Hobli ,Anekkal Taluk, Bengaluru Urban district.			
4)	1) Mr. Ajjappa O A, S/o Mr. Adivappa and Mr. Kallesh O A, S/o Mr. Ajjappa O A. Both are at : No.235/1, 4th Main, 5th Cross, Kempagowda Nagar, Bengaluru 560019. 2) Canara Bank - Bilekahalli (Vijaya Bank Layout) Branch. Mob : 9449861748	1) Rs.1,05,92,927.00 plus further interest & charges 2) Physical 3) Rs.56,00,000/- EMD : Rs.5,60,000/-	1) 18.03.2023 before 04.00 p.m 2) 209272946 3) CNRB0010754 4) Rs.50,000/-	1. 20.03.2023 2. 11.00 am to 12.00 noon 3. 17.03.2023 between 3.00 pm to 5.00 pm.
	Description of property - Flat No.005, Ground Floor, "Sreepaadam Gardens", Constructed on Municipal Nos.62,63,76&77, Present BBMP Khata Nos. 62,63,76 and 77/77, T. K. Deepak Layout, Opposite Royal County Park, JP Nagar 8th Phase, Kothanur Village, Uttarahalli Hobli, Bengaluru South Taluk, Bengaluru - 560083, Built up area: 1604sqft. and Bounded on :**East by :** Flat No 004, **West by :** Open to sky, **North by :** Entrance, Cut out, Corridor & Flat No.006 and **South by :** Open to sky.			
5)	1) MR.MOHD RIZARD KHAN and Ms. JULEKHA Residing at IMo:53/I, New No-17, 2nd Floor, 3rd Main, 16th Cross, Lakkasandra, Bangalore - 560030 2) Canara Bank - Hombegowdanagar Branch Mob : 9483531371	1) Rs.71,39,656.00 plus further interest & charges 2) Physical 3) Rs.91,56,000.00 EMD : Rs.9,15,600/-	1) 10.03.2023 before 04.00 p.m 2) 209272946 3) CNRB0001371 4) Rs.50,000/-	1. 13.03.2023 2. 11.00 am to 12.00 noon 3. 09.03.2023 between 3.00 pm to 5.00 pm.
	Description of property - Residential Flat: Site NO-2, PID NO-63-20-2, 4th Cross, M K Rangaswamy Layout, Bangalore-560030. Measurment 860 sft (plinth area) Boundaries: **East by -** Site No-3, **West by:** - Site No - 1, **North by:** Road, and **South by-** Nimhans Hospital			
6)	1) MR.RANAGAPPA and Mrs.RUKMINI residing at NO: 42, 2nd Main, 3th cross, Avalahalli Village, Uttarahalli Hobli, BENGALURU-560061 2) Canara Bank - Hombegowdanagar Branch Mob : 9483531371	1) Rs.88,03,516.00 plus further interest & charges 2) Physical 3) Rs.98,20,000.00 EMD : Rs.9,82,000.00	1) 10.03.2023 before 04.00 p.m 2) 209272946 3) CNRB0001371 4) Rs.50,000/-	1. 13.03.2023 2. 11.00 am to 12.00 noon 3. 09.03.2023 between 3.00 pm to 5.00 pm.
	Description of property - Residential Flat: No: 42, 2nd Main, 3th cross, Avalahalli Village, Uttarahalli Hobli, Bengaluru-560061			

For detailed terms and conditions of the sale, please logon to our website **http://www.canarabank.com** under "E-Auction" or contact the respective branches.

Place : Bangalore
Date : 17.02.2023

Authorized Officer
Canara Bank

PAPER PUBLICATION
BEFORE THE REAL ESTATE REGULATORY AUTHORITY, AT BENGALURU
CMP/220908/0009989

BETWEEN:
MR. SUDHEER AKKISETTY RAMASETTY, aged about 46 yeas, Son of MR. N RAMASETTY Residing at No. 1084M, 6th Main, 3rd Stage, BEML Layout, Rajarajeshwari Nagar, Bengaluru 560098 **COMPLAINANT**

AND:
BRL VENTURES PRIVATE LIMITED A company registered under the Provisions of Indian Companies Act, 1956, Having its registered office at, No. 602/A, ground floor, BEML Layout, 6th Stage, Brookefield, Bangalore 560 037 **RESPONDENT**

SUMMONS/ NOTICE TO
BRL VENTURES PRIVATE LIMITED A company registered under the provisions of Indian Companies Act, 1956, Having its registered office at, No. 602/A, ground floor, BEML Layout, 6th Stage, Brookefield, Bangalore 560 037 **RESPONDENT**

Whereas the Above complainant has got registered with the Authority by the respective complaint, seeking refund of money paid to acquire their respective villas forming part of the real estate project undertaken by you, in the name and style of "Courtyard", to be developed in Sy. No. 163/3 & 163/2, converted vide the Order ALN(EVH)SR587/2011-12, converted vide the Order bearing No. ALN(EVH) SR5/2012-13, dated 18/06/2012, both the order passed by the Deputy Commissioner, Bangalore, totally measures about 2 Acres 19 Guntas, situated at Varthur Village, Varthur Hobli, earlier Bangalore South taluk, presently Bangalore East Taluk, Bangalore, and bounded on the

EAST by: Land in Sy. No. 162 belongs to V M Munithimmayya.
WEST by: Road and Land in Sy. No. 169 belongs to Muni Shamanna
NORTH by: Land in Sy. No. 98 belongs to Inamti land of Sri. Chennarayaswamy Temple
SOUTH by: Land in Sy. No. 163/2 belongs to Gaadi Chinnappa

In view of the above, the authority considers it appropriate too enforce your attendance, in accordance with Section 35(2)(i) of the Act, **at 3 PM, on 15.03.2023,** before 4th Additional Bench, so as to ensure your presence in each case during next date of hearing.

This paper publication is treated as summons issued by the authority in accordance with Section 35(2)(iii) of the Act, and therefore you are required to be present during the hearing and submit your explanations.

In the event of your failure to appear for hearing and submit your explanations, it would be construed that you have violated the directions of the authority and penalty proceedings under Section 63 of the Act would be initiated for non-compliance with the summons issued under Section 35(2)(ii) of the Act.

You are hereby directed to submit your statement of objections in each cases, any other written submissions, documents, in support of your contentions pn all the matters above in the Office of the Authority by 15.03.2023 at and ensure to serve the copies of the same on the respective Complainant.

Givend under my hand and seal dated this 16th day February 2023.

By Orders of the Hon'ble Authority Registrar, Real Estate Registrory Authority, Bengaluru

Advocate for the Complainants
M/s. Legal Whisper,
No. 105, Nu Gen Residency,
Flat No. 201, 3rd Circular Road,
Dollars Scheme, Nandini Layout,
Bangalore 560096.
E: litigation@legalwhisper.comn
Ph. +91-9620212325, +91-9480004940

IN THE COURT OF THE II ADDITIONAL CIVIL JUDGE, BENGALURU RURAL DISTRICT AT BENGALURU.

Original Suit No. 1290 of 2022

Between: Pramod Jaiprakash Sidlaghatta, S/o Mr. Jaiprakash Sidlaghatta Venkatesh, Aged about 42 years, R/a No.395, 8 th Main, M. S. Ramaiah City, J.P. Nagar 7th Phase, Bangalore 560076, represented by Mr. Arun Samudrala, S/o Mr. Nagarajan Samudrala, SPoA holder, r/a above address. **...Plaintiff**

And : **Ms. Gowri Priya Jain** **...Defendant**

SUMMONS TO DEFENDANT BY WAY OF PAPER PUBLICATION

Ms. Gowri Priya Jain, D/o Ms. Lakshmi Nath Thakur, Aged about 63 years, R/a Flat No.15157, 'Tower 15', "Prestige Song of the South" Begur - Koppa Main Road, Bangalore 560068.

Whereas the Plaintiff above named has filed the above suit against you, the Defendant for eviction directing you to immediately quit, vacate and handover peaceful possession of the Flat No.15157 (Suit Schedule Property) to the Plaintiff. Hence, you are hereby summoned to appear before this Hon'ble Court **on 23.03.2023 at 11:00 AM** either in person or by pleader/Advocate duly instructed as to why the relief prayed for should not be granted.

Take notice that in case of default, the above suit will be heard and determined in your absence.

SUIT SCHEDULE PROPERTY

The piece, part & parcel of the premises residential apartment in FLAT No.15157, 'Tower-15', "Prestige Song of the South", Begur-Koppa Main Road, Begur Hobli, Bangalore 560068, Karnataka State (Including 1 Car Parking) consisting of Hall, 2 Bedroom with One Attached Bathroom & Toilet, One study room, One Common Bath & Toilet, One Kitchen, provided with electricity and water facilities (Semi Furnished)

List of Fixtures and Fittings attached to Schedule Property- Semi Furnished.

Items	Numbers
Ceiling Fans	5
Modular Kitchen	Fitted
Wardrobes	Fitted
Chimney	Fixed
Grill	Fixed
Pigeon Net	Fixed
Tube lights	5
Bulbs	9
TV Unit	-
Shoes rack	1
Calling bell	1
Balcony lights	1
Geysers	2
Curtain rods	Fitted in all windows
Mirrors	4
Exhaust fans	1
Keys	1 set of 5 keys + 1 main door key

Given under my hand and seal of this Court on this 15th day of February, 2023.

By Order of the Court, Sheristedar, Prl. Civil Judge's Court, Bangalore (R) Dist., Bangalore.

Advocate for Plaintiff:
Rishikesh Madhav,
91, Ground Floor, Navneeth, 5th Cross, 2nd Main, Coconut Garden, Nagarabhavi Main Rd, Bengaluru - 560072.

PUBLIC NOTICE

It is hereby notified that, my client is intending to purchase the Schedule Property from its owner Mrs. V Uma @ V Uma Rao W/o Late V M Rao residing at No-923, Theerthankara Marga 2nd Stage, Siddarthanagara, Mysore-570010 apart from the said owner, if any other person/s have any manner of right, title and/or interest or claim or charge or lien over the Schedule Property or otherwise have any lawful objection/s for the sale of the Schedule Property by the aforesaid owner, they are hereby called upon to file their objection/s in writing along with the photo copies of the documents on which they rely, with the undersigned within 14 days from the date of publication of this notice. Objections received thereafter shall not be binding on my client.

SCHEDULE

All that piece and parcel of residential vacant Site bearing **No.31** in Sy.No.38/1 formed by KPCL Employees House Building Co-operative Society, Bangalore situated at Junnasandra Village, Varthur Hobli, Bengaluru South Taluk measuring East to West 40 feet and North to South 30 feet there by totally measuring 1200 Sq.ft and bearing BBMP Khatha No.127/102/31 bounded on the **East by :** 30 ft Road, **West by :** Site No.120, **North by :** Site No.30 and **South by :** Site No:32.

D.N. Janardhana, Advocate,
No.1380/1, TI-6, Srikanth Residency, 9th Main, Sreenivasanagar, Bengaluru-560050.
Mobile: 9448411424 / 9035411424
Dated 17/02/2023

PUBLIC NOTICE

This is to notify to the general public that my client has entered into an Agreement of Sale with **SRI. MADANLAL PAREKH,** S/o. Sri. Late Sohanlal Parkeh, Aged about 67 years, Residing at No.4/1, K V Lane, 2nd Cross, Near Eshwar Temple, Cotton pet Chickpet, Bengaluru – 560 053, in respect of the immovable propertybeing a residential vacant site bearing No.65 in the layout plan approved by the Bengaluru Development Authority vide Resolution Nos.405/1992 dated: 19-10-1992 and 35/2010 dated: 10-02-2010 followed by work order vide letter No.BDA/TMP/PL-12/07-08/4240/2009-10 dated: 04-03-2010 in several survey numbers of Kodigehalli, Bytarayanapura, Kothihosahalli Villages, Yelahanka Hobli, Bengaluru North Taluk named as 'Rajeev Gandhi Nagar', NTI Layout, 2nd Phase Extension, (Block-2), Bengaluru, measuring East to West: 30 ft and North to South: 40 ft totally measuring 1200 sq.ft or 133.33 sq.yards and bounded on the East by: Site No.66, West by : Site No.64, North by : Site No.56 and South by : Road, who has represented that he is the absolute and exclusive owner of the same.

Any person/s, financial institutions, banks having or claiming any manner of right, title, interest, charge or lien into or upon the aforesaid property may intimate the same in writing supported by documentary evidence thereof to the undersigned within seven (7) days from the date of publication hereof, failing which all rights and claims if any, shall be deemed to have been waived and my client will proceed with conveyance as if no valid claims are subsisting against the aforesaid property.

Sd/- **MANJUNATH .T.R,** Advocate,
No.22, I Floor, Yamunabai Road, Madhavanagar, Bangalore–560 001.
Ph: 9945871162.

PUBLIC NOTICE

This is to inform to the general public that Sri.G Galendra Kumar, Son of Sri.M Srinivas, Aged about 43 years, residing at No:58/2, Seventh Cross, Pipeline, Near Big Bazaar, Malleswaram, Bangalore-560 003 (AADHAAR:6316 3582 4495), has approached my client Sree Subramanyeshwara Co-Operative Bank Limited, Kacharkanahalli Branch, No:12, Jal Ganesh Plaza, Kammanahalli Main Road, R S Palya, Bangalore-560 033, to avail the loan on the collateral security of the schedule property.

Any person/s, having any claim over the schedule property, may lodge their objections or claims, in writing with all supporting documentary evidence by registered post with regard to such claim with the undersigned within 07 (seven) days hereof, failing which my client will proceed to consider the loan application and release the sanctioned loan amount. Any claims lodged thereafter will not be entertained by my client;

SCHEDULE

All that piece and parcel of property bearing Site No.58/2 (old No.84 and still earlier portion of the property carved out of land in Sy.No.9 of Kayam Gutha Jodiranganathapura Village, Kasaba Hobli, Bangalore Taluk) situated at Pipeline Main Road, Malleswaram, Bangalore, Ward No.77 (old ward No.6-Dattatreya Temple), PID No.6-39-58/2 together with structures standing thereon and bounded on the:

East by : Property of Doraiswamy;
West by : Property of Chennappa;
North by : Property of Fernandes;
South by : Road;
MEASURING : East to West: 46 ft.,
North to South: 26 ft.,
In all ad-measuring 1196 sq.ft.,;

N S SATYANARAYANA GUPTA
K S NAYAK, N S RACHANA
N C JANARDHAN, Advocates
Rachana Law Associates
"Lakshmideep", I Floor, No:2980, 17th Cross, Banashankari II Stage, BANGALORE – 560 070 Ph: 9731333880
Dt:17-02-2023

Government firm on putting curb on online sale of medicines

Centre is of the view online sale of drugs without doctor's prescription or even otherwise pose several threats to public health including drug abuse

MONIKA YADAV @ New Delhi

THE government is determined to put a complete ban on the online sale of drugs and medicines, a top official told this newspaper after a high-level meeting was called on Thursday by Health Minister Mansukh Manadaviya in this regard.

The meeting was called after online platforms failed to give satisfactory response on show cause notices issued to them early this month. Health ministry had issued show cause notices to more than a dozen of companies including biggies like Amazon, Flipkart, Practo, Tata1mg, PharmEasy, Apollo, Zeelabs and Healthcart, etc, for selling drugs online without necessary licences.

"Over-the-counter sale of drugs is not allowed in the country. Many instances of drug abuse, especially among youth have surfaced lately. The government is determined to put an outright ban on sale of drugs online as the these data are misused by pharma companies to increase sales. Also, there can be severe ill-effects of online sale of drugs," a top government official said.

GOVT ISSUES SHOW CAUSE NOTICES TO OVER DOZEN FIRMS

Health ministry had issued show cause notices to more than a dozen of companies including biggies like Amazon, Flipkart, Practo, Tata1mg, PharmEasy, Apollo, Zeelabs and Healthcart etc for selling drugs online without necessary licences

The Centre is of the view the online sale of drugs without doctor's prescription or even otherwise pose several threats to the public health including drug abuse, especially among youth.

It's a great risk to national security as well as the online data can be misused for criminal activities by promoting addictive medicines.

The government has been receiving various representations raising concerns regarding sale of drugs via online platforms in contravention to the Drugs and Cosmetics Act, 1940 & rules there under. Some drugs are also being sold online which are only allowed for sale by retail under a valid prescription of a registered medical practitioner and supplied under the supervision of a pharmacist, according to another high level official.

The Delhi High Court in 2018 had ordered a ban of online sale of drugs across the country. There are cases in various courts in this regard requesting to prohibit the online sale of drugs, the official added.

"Various reports and surveys claim India has the second-largest population of internet users. This number is continuously expanding. Not just adults, children too use the internet, and this may cause severe health hazards in case we don't put a ban on online sales," the official cited above said.

Google fires over 450 across various departments in India

UMA KANNAN @ Bengaluru

GOOGLE has fired over 450 employees across various departments in India. Though the tech giant did not respond to a query on the exact number of layoffs in India, sources said at least 450 employees would have been impacted.

On Thursday night both India and Singapore employees who were impacted received termination letters from Google. Many Indian staff who were impacted shared their stories on social media. Sagar Gilhotra, partner development manager, Google in a LinkedIn post said at 8.34 pm his life turned upside down with laid off news.

"I worked round the clock to support my team and helped to scale YouTube live shopping in India...Despite my contributions, it's heartbreaking to see talented people being let go," he said.

Another Google employee said he came to know many of his Google friends in India from various units are impacted by the current layoff process. Clifford Teo, Southeast Asia Lead, Talent Engagement & Lead, Singapore, shared in a post his role has been made redundant and he has been impacted along with members of the core team. "It definitely comes as a surprise as I just came off a promotion a few months back and was having the best time leading the Southeast Asia Talent Engagement team," he said. On January 20, Google and Alphabet CEO Sundar Pichai said it will fire 12,000 employees globally. Outside the US, the firm said it will support employees in line with local practices.

Meanwhile, Susan Wojcicki, CEO of YouTube on Thursday announced she is stepping down from her role as CEO after nine years, and Indian-American Neal Mohan will become the new head of Google's video division YouTube. She plans to support Neal and help with the transition, which will include continuing to work with some YouTube teams, coaching team members and meeting with creators.

India's forex reserves fall $8 billion to $566 billion

ENS ECONOMIC BUREAU @ Mumbai

INDIA'S foreign exchange reserves declined by $8.32 billion to $ 566.95 billion for the week ended February 10, showed the data released by the Reserve Bank of India (RBI) on Friday.

The fall of around 8.3% in the forex reserves is the biggest drop in 11 months. This is the second consecutive week of drop in the reserves after the $1.49-billion decrease in the previous reporting week.

The fall in forex reserves coincides with weakness in the Indian currency. The rupee depreciated 14 paise to close at 82.84 against the US currency on Friday as the strength of the American currency in the overseas market and a muted trend in domestic equities weighed on investor sentiments.

The foreign currency assets, a major component of the reserves, decreased by $7.108 billion to $500.58 billion for the week ended February 10, according to the Weekly Statistical Supplement released by the RBI on Friday.

Expressed in dollar terms, the foreign currency assets include the effect of appreciation or depreciation of non-US units like the euro, pound and yen held in the foreign exchange reserves.

Gold reserves decreased for the second week running and were $919 million down to $42.86 billion, the RBI said.

ASIANOMICS

UAE

ABU DHABI STATE GAS FIRM TO SELL 4% SHARES VIA IPO

The Abu Dhabi National Oil Company's gas processing firm on Friday said it plans to sell 4% of its shares to local investors in the latest initial public offering to be made by a state-run energy company in the Middle East. The move follows a similar IPO by Aramco, the Saudi oil giant, in 2019 that raised some $30 billion, and comes months before the UAE is set to host this year's UN climate talks. The UAE, which is home to Abu Dhabi and Dubai, selected Sultan al-Jaber, the CEO of ADNOC, who also oversees renewable energy projects, to chair the COP28, angering climate change activists. ADNOC has access to 95% of the UAE's natural gas reserves, the world's seventh largest. It supplies gas to more than 60% of the local market and exports to more than 20 countries. The company had a net income of $4.2 billion in the first 10 months of 2022, up from $3.6 billion in all of 2021. It plans to list over 3 billion shares on the Abu Dhabi stock exchange for purchase by local investors starting Feb. 23.

ASIA

ASIAN SHARES FALL

Stock markets across Asia fell on Friday as dollar hovered around six-week high amid fear that US Fed will stick to the monetary tightening. MSCI's broadest index of world stocks declined 0.4% to one-week lows at 645.73. MSCI's Asia-Pacific share index outside Japan fell 1.36% to 529.49, its lowest since January 9. The index is down 3% for the month and set for its third straight week of losses. Japan's Nikkei fell 0.47%, while Australia's S&P/ASX 200 index declined. The pan-European STOXX 600 index fell 0.64%, set for its first daily fall this week, while German DAX was down 0.82% and French blue chip stocks and the Britain's FTSE slipped from all-time highs, down 0.67% and 0.23%, respectively.

CHINA

'ECONOMIC REVIVAL 'COMPLICATED' DUE TO COMPETITION'

Efforts to revive China's economy have become "complicated" with growing global competition to attract investment, President Xi Jinping has said, calling for steps to forestall and defuse major economic and financial risks, including those arising from the property sector and the piling local government debt. In an article published in the official media on the subject "State of the Country's Economy", Xi said that more efforts should be made to attract and utilise foreign investment. In a tacit admission of the disquieting state of the world's second-largest economy which last year shrank to three per cent registering its second lowest growth rate in 50 years, Xi said that economic work in 2023 is complicated and the efforts to revive it should focus on the major problems and start with improving public expectations and boosting confidence in development. In the article that is originally in the Chinese language and published in an official magazine, Xi, also the general secretary of the ruling Communist Party of China, noted that international competition for attracting investment is becoming more intense.

Infy appoints Shaji Mathew as Group head of HR

ENS ECONOMIC BUREAU @ Bengaluru

IT services firm Infosys on Friday announced the appointment of Shaji Mathew as Group Head of Human Resources effective March 22, 2023. He will be taking over from Krish Shankar, who will retire from the firm next month, after serving in role for over eight years.

Salil Parekh, CEO & MD, Infosys, said, "We are delighted to announce Shaji will take over as Group Head of Human Resources. Shaji has been with Infosys for over 30 years. With his in-depth knowledge of our company as well as vast leadership experience, we are confident he will steer our HR function for continued success."

During his tenure at Infosys, Krish Shankar has led the development of a strong employee value proposition, helped build a digital skills-based ecosystem and enabled digital career paths for employees, the company said. He was integral to effectively managing the workforce and seamless business continuity during and after the pandemic, while maintaining an unwavering focus on employee well-being.

In his current role, Shaji is Infosys' global head of delivery for financial services, insurance, healthcare and life sciences. He has been steering the company's efforts to create a more inclusive workforce as the Chair for Diversity, Equity, and Inclusion (DEI) in India, it said in a regulatory filing.

Shaji is a rank holder from National Institute of Technology, Calicut and has completed a Global Leadership Program from Stanford University Graduate School of Business. He has served as the Chairman of Confederation of Indian Industry at the zonal level.

Minda Corp. acquires 15.70% stake in rival Pricol for ₹400 crore

SACHIN KUMAR @ Mumbai

AUTOMOTIVE components maker Minda Corporation, on Friday, acquired 15.70% stake in its rival Pricol, an auto parts maker, for ₹400 crore in open market transaction. The acquisition of minority stake is being seen as a hostile takeover attempt in the auto ancillary sector, but Minda has termed it as a financial transaction.

The company acquired 1.91 crore shares of Coimbatore-headquartered company at a price of ₹208.98 per share. After the news of buying stake came, the management of Pricol swiftly clarified they don't have any intention to dilute their stake.

"The promoters have absolutely no intention of undertaking any secondary sale of promoter stake nor does the company have any intent to raising equity capital of any form as the company has strong financial fundamentals and healthy cash profits that will meet the needs of capital for its future growth," Vikram Mohan, managing director of Pricol said in a statement. "Promoters and management stand committed to its stakeholders and are bullish about the growth prospects of the organisation combined with a firm financial footing," he added.

The promoter group owns 36.53% of Pricol while the public holds 63.47%, according to the information available with the stock exchange.

Minda released the statement clarifying the deal is merely a financial investment. "This is merely a financial investment without providing the Company any special rights in Pricol Limited other than the rights as a shareholder of Pricol Limited," Minda said in a regulatory filing to the NSE. "This is an open-market transaction and no prior approvals have been obtained," it added

However, analysts are not convinced with these statements and say a hostile takeover cann't be ruled out. "Why would a company invest ₹400 crore just to get a minority stake in a rival company. There is a synergy between the two companies as they operate in the same sector and Pricol is a strategic fit for Minda," an auto analyst with a Mumbai-based brokerage house told this newspaper.

Shares of Pricol closed 4.7% lower at ₹198.60 apiece on the NSE on Friday, while Minda Corporation shares closed 4% lower at Rs 204. Pricol rallied to hit a 52-week high in the morning trade, but erased gains after its Managing Director Vikram Mohan denied the stake sale news.

GST tribunal, taxation on tobacco, pan masala top of Council's agenda

MONIKA YADAV @ New Delhi

THE GST Council in its meeting on Saturday (February 18) will discuss the matter of setting up of tribunals across the country for faster resolution of cases.

"Several GST related cases are stuck in high courts in the absence of Goods and Service Tax Appellate Tribunal (GSTATs). Finance ministry has been pushing for the faster decision on GSTATs formation in the GST Council's next meeting. We need them at the earliest," a top official told this newspaper.

According to him, it has been more than five years since the GST regime was implemented in 2015 and several cases are pending in the litigation.

However, the official declined to reveal the number of such cases stuck with the top courts.

Meanwhile, taxation for tobacco and gutkha businesses and the tax treatment of online gaming, horse racing and casinos will also be on the Council's agenda list. In the previous meeting, Group of Ministers' reports on these issues were put on hold until the next Council meeting.

In addition, the GST law committee has recommended the Council to extend the time limit for adjudicating cases where GST has been not paid, short-paid or input tax wrongly availed for the year 2017-18, 2018-19 and 2019-20.

According to the sources, for FY18, the time limit under section 73(10) may be extended from the present September 30, 2023, to December 31, 2023. For FY19, the time limit may be extended from the present December 31, 2023, to March 31, 2024. Also, for FY 20, the time limit may be extended from the present March 31, 2024, to June 30, 2024.

The Council will also discuss the request by the National Tiger Conservation Authority for ad-hoc exemption for import of cheetahs.

EXPRESS READ

TKM to promote ethanol use with ISMA

NEW DELHI: Toyota Kirloskar Motor (TKM) on Friday said it has inked a pact with the Indian Sugar Mills Association (ISMA) to promote use of ethanol as a sustainable biofuel. ISMA president Aditya Jhunjhunwala said ethanol is a vital part of India's energy mix. *PTI*

Exports may rise 3-5% this fiscal: FIEO

NEW DELHI: India's exports are expected to grow 3-5% to $435-445 billion in this fiscal, exporters' body FIEO said on Friday. In 2021-22, country's exports touched all-time high of $422 billion. It fell 6.58% to $32.91 billion in January due to a slowdown in global demand. *PTI*

Rate hike fears snap market's winning streak

NEW DELHI: As Goldman Sachs predicted 3 more interest rate hikes in 2023 by the US Federal Reserve, India's equity market snapped a three-day winning streak to end lower on Friday. The brokerage expects the Fed to remain hawkish in 2023. BSE Sensex closed Friday session 0.52% lower at 61,002, and Nifty fell 92 0.51% to shut shop at 17,944. *ENS*

Trai to make service quality standards more stringent for telcos

RAKESH KUMAR @ New Delhi

AFTER reporting several complaints of call drops and poor network, the Telecom Regulatory Authority of India (TRAI) is going to make the service quality standards more stringent for telecom operators.

The regulatory body is soon to ask telcos to report call drop and service quality data at state level, and then district level to know the region facing such problem. Currently, telcos' present data are based on LSA (licensed service area)-wise and averaged quarterly. Since, LSA is a large area, covering many states, it makes it difficult to pin-point problems, and patchy networks in smaller states.

"Currently, we are getting reports from the LSA point of view. Thus, we are not able to know what is happening at the state level and district level. So, in our first phase we have decided we will go for state level and district. For district level, we monitor far-flung areas and hilly areas," said P D Vaghela, Chairman of TRAI.

As per the rule, at least 97% BTS (base transceiver station) should be in working condition in a given area or LSA to avoid penalties. In case the telcos don't fulfil these criteria, they are liable for penalties, which starts from ₹50,000 per parameter, and goes up to several lakhs. "Most of the TSPs are meeting that criteria as it is a large area," added Vaghela.

TRAI on Friday held a meeting with major telecom service providers (TSPs), and directed TSPs to take urgent steps to demonstrate improvement in quality of service and experience by consumers. Telcos were asked to analyse the issue of call muting and one way speech and take corrective action on priority. "While rolling out the 5G network, TSPs should ensure there is least disturbance or degradation of QoS of existing telecom services," said Vaghela.

'Budget focus on capex to boost pvt investment'

ENS ECONOMIC BUREAU @ New Delhi

UNION Budget's emphasis on capital expenditure is expected to encourage private investment, strengthen job creation and raise the country's potential growth, the Reserve Bank of India said in its monthly bulletin released on Friday.

"The Union Budget 2023-24's emphasis on capital expenditure is expected to crowd-in private investment, strengthen job creation and demand, and raise India's potential growth," said RBI in its monthly bulletin released on Friday.

Union Budget's focus on capital expenditure is expected push the GDP growth rate close to 7% in the next financial year. The economy is unlikely to witness any significant relief from inflation in 2023.

Inflation likely to be stubborn: RBI bulletin

Over the year ahead, the retreat of inflation is expected to be stubborn and beset by supply shocks. Almost every other component of the consumer price index- statistical and exclusion - based measures - is showing a hardening of price pressures, noted the monthly bulletin

"Over the year ahead, the retreat of inflation is expected to be stubborn and beset by supply shocks. Almost every other component of the consumer price index- statistical and exclusion-based measures- is showing a hardening of price pressures," noted the monthly bulletin. In 2023-24, capital expenditure is budgeted at ₹10 lakh crore which will constitute 3.3 per cent of GDP.

"We believe that India will decouple from macroeconomic projections of current vintage and also from the rest of the world. In our view, the instrument of decoupling will be the Union Budget by raising India's growth prospects over the period 2023-27; and raising India's potential growth," said the bulletin.

BRUHAT BENGALURU MAHANAGARA PALIKE

Office of the Executive Engineer, (Project Central - 2),
Annexe-2 Building, BBMP, Bengaluru - 560 002.

No: EE/PC-2/TEND/19/2022-23 **Date: 17.02.2023**

INVITATION FOR SHORT TERM TENDER (IFT)

(Through GoK e-Procurement Portal only)

The Executive Engineer, Project Central-2, BBMP, Bengaluru, invites Tenders from eligible tenderers for the construction of works detailed below in the table.

Sl. No.	Name of the work	EMD (in Rs.)
1	Providing Project Management Consultancy Services including proof checking, construction, supervision and quality control for the work of Construction of New and Additional Floor to BBMP Schools and PU College Buildings at Bannappa Park, Mothinagar, Chamarajapete, Kasturbanagar and Vijaynaar, Bengaluru.	25,000/- (Through e-Procurement portal)

Tender Processing Fee (in Rs.) : As per E-Procurement Portal
Time Period: Till completion of the project.

Calendar of Events: 1) Tender documents may be downloaded from e-Procurement portal of GOK. 2) Last date for receipt of queries is **21.02.2023 upto 17:30 hrs.** in e-Portal only. 3) Pre-bid meeting will be held on **23.02.2023 at 16:00 hrs.** in the office of the Chief Engineer, Project Central. 4) Last date & time for submission of Proposals : **27.02.2023 upto 17:30 hrs.** 5) Opening of Technical Bids: **01.03.2023 at 16:00 hrs.**

Further details can be had from the office of the above during office hours on all working days or from the e-Procurement portal website: **https://eproc.karnataka.gov.in**

Sd/- Executive Engineer, Project Central-2, BBMP

केनरा बैंक Canara Bank

Sanjaynagar-II Branch, (DP:10483), No: 158, AECS Layout Sanjaynagar Main Road, Bengaluru– 560094, Ph: 9449860081. e-mail: cb10483@canarabank.com

SALE NOTICE

E-Auction Sale Notice for Sale of Immovable Properties under the Securitization and Reconstruction of Financial Assets and Enforcement of Security Interest Act, 2002 read with provision to Rule 8 (6) and 9 of the Security Interest (Enforcement) Rules, 2002

Notice is hereby given to the public in general and in particular to the Borrower (s) and Guarantor (s) that the below described immovable property mortgaged/charged to the Secured Creditor, the constructive/ physical possession of which has been taken by the Authorised Officer of **Sanjaynagar Branch** of the Canara Bank., will be sold on "As is where is", "As is what is", and " Whatever there is" on **16.03.2023** from **10.30 A.M. to 11.30 A.M.**, for recovery of **Rs.381346.34** (Rupees Three Alkhs Eighty One Thousand Three Hundred Forty Six And Paise Thirty Four Only) as on 19.10.2022 due to the **Sanjaynagar Branch** of Canara Bank from **1.A M Ganesh,** No.21/A 7th Cross, Devi Nagar Rmv 2nd Stage, Lottegollana Halli, Bangalore-560094, **2.Mrs. A G Jyothi** (Co-borrower), No. 21/A 7th Cross, Devinagar, Lottegollahalli, Bangalore-560094, **3.Mrs. A M Devaky (guarantor),** W/o B J Chermanna, Postal Assistant, Dept of Post Rajajinagar H P O, Bangalore-560010 **The reserve price Rs.131.68 lakhs** (Rupees one crore thirty one lakhs sixty eight thousand only). and the **earnest money deposit** will be **Rs.1316800/-** (Rupees thirteen lakhs sixteen thousand eight hundred only). The Earnest Money Deposit shall be deposited on or before **15.03.2023** before **4.00 pm.**

Description of the immovable property

All that part and parcel of the LAND AND BUILDING bearing site no.21 A CMC KHATHA NO 132 Ward No.19 sy No. 10/11 situated in Lottegolla Halli villege Kasaba Hobli Bengaluru-560094 with super built up area of 1200 sq ft and Bounded By East- Residential property, West: Road, North : Site No.20 A, South By : Site No 22A

EMD shall be deposited by way of DD favoring **"Authorised officer, Canara Bank, Sanjaynagar Branch"** OR through online (RTGS/NEFT/Fund Transfer) to credit to the account number **209272434 – CANARA BANK SL-OL-NEFT-RTGS-PMT, IFSC Code: CNRB0010483** on or before **15.03.2023 upto 4.00 pm.**

The property can be inspected on 17.02.2023 to 15.03.2023 between 10.00 AM to 4.00 P.M with prior appointment

For detailed terms and conditions of the sale, please refer service providers Website : https://indianbankseauction.com or may contact **Sri J RAJA NAIK,** Branch Manager Canara Bank, Sanjaynagar Branch,No. 158, AECS Layout, Sanjaynagar Main Road, Bangalore-560 094, **Ph: 9449860081 email: cb10483@canarabank.com** during office hours on any working day.OR the service provider M/s.Canbank Computer Services Ltd, Contact Persons : Mr. Pakhare D D & Mr. Ramesh T H, Mobile : 9480691777 / 8553643144, Email : eauction@ccsl.co.in.

Place: Bangalore
Date: 17.02.2023

Sd/-Authorised Officer
Canara Bank,
Sanjaynagar Branch

TMB Tamilnad Mercantile Bank Ltd Be a step ahead of life

NELAMANGALA BRANCH
Weavers Colony Bus Stop, B.H.Road, Nelamangala-562123

APPENDIX IV-A [See proviso to rule 8(6) and 9(1)]
E- Auction Sale Notice for Sale of Immovable Properties

E-Auction Sale Notice for sale of Immovable Assets under the Securitisation and Reconstruction of Financial Assets and Enforcement of Security Interest Act, 2002 read with proviso to Rule 8(6) and 9(1) of the Security Interest (Enforcement) Rules, 2002.

Notice is hereby given to the public in general and in particular to the Borrower **Mr. R. Prakash,** S/o, Mr. Ramanna, Proprietor, M/s.S.R.S.Pumps and Motors, No.1050, Ragavendra Complex, Next to Jayaprakash Nursing Complex, B.H. Road, Nelamangala, Bangalore Rural District-562123. and the Guarantor, **Mrs. R. Kalavathi,** W/o. Mr. R. Prakash, No. 4529, Maraloni Street, Nelamangala, Bangalore Rural District-562123. that the below described immovable property mortgaged/charged to the Secured Creditor, the constructive possession of which has been taken by the **Authorised Officer of Tamilnad Mercantile Bank Limited, Nelamangala Branch**, will be sold on **"As is where is", "As is what is" and "Whatever there is"** on **10.03.2023** for recovery of **Rs. 85,66,465.33** (Rupees Eighty Five Lakh Sixty Six Thousand Four Hundred Sixty Five and Paise Thirty Three only) **{i.e., Rs. 51,56,320.00 in Overdraft, Rs. 23,86,129.81 in Term Loan I, Rs. 10,24,015.52 in Term Loan II (GECL)} as on 31.01.2023** due to **Tamilnad Mercantile Bank Limited, Nelamangala Branch** with subsequent interest and expenses.

The Reserve Price will be Rs. 6,65,00,000/- and the earnest money deposit will be Rs.66,50,000/-.

SCHEDULE OF PROPERTY

Land to the extent of 7401.25 sq.ft (6238 sq.ft as per actual, excluding land provided for road) and residential building constructed thereat to the total extent of 26875 sq.ft (Stilt Floor – 5183 sq.ft, Ground Floor- 5183 sq.ft , First Floor – 5183 sq.ft , Second Floor – 5183 sq.ft , Third Floor – 5183 sq.ft , and Terrace Floor – 960 sq.ft) (plan approval is for Stilt, Ground and First floor with 2580 sq.ft each) bearing Khaneshumari No.1333, Later Katha No.1996/1927, PID No. 25-27-1B, Ward No.13, M.G. Road, Subash Nagar, Nelamangala Town & Municipal, Bengaluru Rural District including all amenities standing in the name of Mr. R. Prakash. **Boundaries : North:** Entaganahalli Gangahanumaiah & Virupakshaiah's Property, **South:** Padmanabhaiah's Land, **East:** Property of Padmanabaiah and Road, **West:** Property of Basheer Saib and Vacant Site.

Note: 4.57 Metre width of the property in the soluthern side of the land has been left for road formation. (also mentioned in building plan approval)

E – Auction Website	https://sarfaesi.auctiontiger.net
Upset Price	**Rs.6,65,00,000/-** (Rupees Six Crore Sixty Five Lakh only)
Date and Time of E-Auction Sale	**10.03.2023** between 11.00 A.M and 12.00 P.M with auto time extension of 5 minutes each, till sale is concluded.
Earnest Money Deposit	**Rs. 66,50,000/-** (Rupees Sixty Six Lakh and Fifty Thousand only)
Last date for submission of Bid Form with EMD	**Bid Form along with Demand Draft or RTGS (A/c No. 260430250803140 – IFSC Code: TMBL0000260)** in favour of Tamilnad Mercantile Bank Ltd, should be submitted / remitted on or before **09.03.2023 within 04.30 P.M.**
Place of submission of Bid Form and EMD	**Tamilnad Mercantile Bank Ltd; Nelamangala Branch** Weavers Colony Bus Stop, B.H.Road, Nelamangala-562123.
Bid Multiplier	**Rs. 50,000/-** (Rupees Fifty Thousand Only)

For detailed terms and conditions of the sale, please refer to the link provided in secured creditors website **(www.tmb.in)**.

Note:(1) Bid form for participating in the e-auction is available in the website https://sarfaesi. auctiontiger.net **(2)** Bidders shall hold a valid Digital Signature Certificate issued by competent authority and valid email ID (e-mail ID is absolutely necessary for the intending bidder) with regard to other relevant information and allotment of ID & password. For participating in the e-auction Contact: M/s E-Procurement Technologies Ltd, Ahmedabad, **(Help Line. No: 079-402308 25 | 8 26 |8 27 | 813 | 814 | 815 | 816 |817 | 818 | 819 | 800) Email ID: spraveen.thevar@auctiontiger.net & tamilnadu@auctiontiger.net .**

Place: Bengaluru
Date: 16.02.2023

Sd/- Authorised Officer,
Tamilnad Mercantile Bank Ltd.
Bengaluru Region (For Nelamangala Branch)

Government of India
Ministry of Jal Shakti
Department of Drinking Water & Sanitation

Invitation of applications for the post of Director & Head of Centre, Dr. Syama Prasad Mookerjee National Institute of Water & Sanitation (SPM-NIWAS) (erstwhile NCDWSQ), Kolkata

Applications are invited for the post of the Director & Head of Centre, Dr. Syama Prasad Mookerjee National Institute of Water & Sanitation (SPM-NIWAS), Kolkata, an autonomous body under Department of Drinking Water & Sanitation (DDWS), Ministry of Jal Shakti. Details are as under:

Scale of pay	Mode of recruitment
Level-14 (144200 - 218200) as per 7th CPC, (Pre-revised - PB-4 Rs. 37400 -67000, Grade Pay Rs. 10000/-)	Deputation (ISTC)

2. General conditions, qualification, criteria, application form and other details are available/ can be downloaded from the website of the Department of Drinking Water & Sanitation at https://jalshakti-ddws.gov.in/ at the link Recruitment of Director SPM-NIWAS.
3. Interested and eligible candidates may send their application on e-mail as given in the above link, by 20/03/2023.

CBC 35301/11/0011/2223

PUBLIC NOTICE

My client **Sri.SUSHIL MONDAL, Aged about 47 Years, S/o. Jaharlal Mondal,** Is intending to purchase the Property mentioned in the Schedule from **Sri.N. MANJUNATH,** Aged about 45 Years, S/o.Late.Narayanappa,Residing at Old No.63, New No.7,1st Main Road, Markandeshwara Nagar, Binnypet, Bangalore - 560023. Anybody has objection/rival claim may file his claim before the undersigned with supporting documents **within FIVE (5) DAYS.** If no rival claim/objection is received, my client will proceed to purchase the property.

SCHEDULE PROPERTY

All that piece and parcel of **Residential Property bearing Old Municipal Door. 54/1, Later No. 57, Presently Municipal No.21 and 22, situated at Sunkalpel, Bangalore, presently comes under the jurisdiction BBMP Old Ward No.47, New Ward No.119, having BBMP PID No.47-125-21 and 47-125-22** in total measuring East to West 40 feet and North to South 18 feet, totally measuring 720 Sq.feet, having Ground, First and Second Floored building thereon and BOUNDED on the – **East By :** Government Road; **West By** : Besthara Yellappa's House; **North By**:Besthara Yellappa's House; **South By** :Government Road;

Sri G. V. VASUDEVA MURTHY, Advocate, No.37/3,3rd Cross, Cubbonpet, Bangalore-560002.

IN THE COURT OF THE III ADDITIONAL FAMILY JUDGE AT BANGALORE
M.C. NO. 937/2019

BETWEEN: Veena.K.S.@Veena Veronica ...Petitioner
AND: Arun Kumar.F ...Respondent

NOTICE TO THE RESPONDENT

To: Arun Kumar.F S/o D.K. Kumar Aged about 36 years Residing at No.126, 2nd Main 5th cross, Udayanagar Behind TIN Factory K.R.Puram Bengaluru-560 038

Whereas, the above named petitioner has filed the above petition under section 10(x) & (x) of Indian Divorce Act against the respondent for the Decree of Divorce and such other relief. You are hereby summoned to appear in person or through a pleader duly instructed before III additional Judge Family court, Bengaluru.

Take notice that in default of your appearance. On the **5th day of April 2023 at 11.00A.M.** The petition will be heard and determined in your absence, placing you as ex-parte.

Issued under my hand and seal of this Court on this 7th day of February 2023.

BY ORDER OF THE COURT
Sd/- Sheristedar
Family court, Bengaluru

Advocate for Petitioner
P.M. Chengappa Advocate
"legis link"
No.162, 7th cross Margosa Road
Malleshwaram Bengaluru

PUBLIC NOTICE

My client **Sri. Muniyappa .P** and **Arunakumar .K.R** Rist Bashetthalli Village, Kasaba Hobli, Doddaballapura Taluk confirm resident of the above address.

We hereby declare that my client has Lost the below mentioned Original Sale deed while travelling to Can Fin Homes Pvt Ltd, Doddaballapura near Bashetthalli bus stop on 17th February 2023.

The Document of title Original Sale deed (Mother deed) to old khatha No.85/54 and New Khatha No.78 measuring (50×40) feet Situated at Bashetthalli Village, Kasaba Hobli, Doddaballapura Taluk, This above Original Sale deed (Mother deed) bearing Document No.2306/1974-75 dated: 12/08/1974, Document No.709/1994-95 dated: 06/07/1994 and Document No.1495/1997-98 dated: 23/09/1998, all are registered in the office of the Sub-Registrar, Doddaballapura, Further Police complaint has been lodged on 17/02/2023 in Online bearing Lost Report.No.0476642/2023 to this effect which has been duly acknowledged. The above Public Notice is now issued. Any person having claim/in possession of the said document may represent to the under signed **within 07 days** failing which it will be taken that there are no claims.

A. Prashanth, Advocate
No.3755, SAMPRATHI, DESHADAPETE
Doddaballapur Town-561203. Mob: 9916917735

AIC AGRICULTURE INSURANCE COMPANY OF INDIA LIMITED

Plate B & C, 5th Floor, Block 1, East Kidwai Nagar, New Delhi - 110023
CIN: U74999DL2002PLC118123, IRDAI REGISTRATION: 126

Recruitment of Management Trainees- Actuarial Discipline

Agriculture Insurance Company of India Limited (AIC) a leading Crop Insurance Company, invites applications for recruitment of 10 Management Trainees-Actuarial Discipline.

For details regarding the eligibility conditions, age, educational qualifications and other details, please visit "Career Section" of company's website www.aicofindia.com .

Important dates- Submission of online application & payment of fees: -

Start Date: 17th February 2023 (from 10:00 hrs.)
End Date: 06th March 2023 (till 20:00 hrs.)

DGM-HR
Date: 17 Feb 2023

CBC 01115/12/0111/2223

AIC AGRICULTURE INSURANCE COMPANY OF INDIA LIMITED

Plate B & C, 5th Floor, Block 1, East Kidwai Nagar, New Delhi - 110023
CIN: U74999DL2002PLC118123, IRDAI REGISTRATION: 126

Recruitment of Management Trainees- Finance and Investment Discipline

Agriculture Insurance Company of India Limited (AIC) a leading Crop Insurance Company, invites applications for recruitment of 10 Management Trainees-Finance and Investment Discipline.

For details regarding the eligibility conditions, age, educational qualifications and other details, please visit "Career Section" of company's website (www.aicofindia.com) .

Important dates- Submission of online application & payment of fees: -

Start Date: 17th February 2023 (from 10:00 hrs.)
End Date: 06th March 2023 (till 20:00 hrs.)

DGM-HR
Date: 17 Feb 2023

CBC 01115/12/0113/2223

GOVERNMENT OF KARNATAKA
RURAL DRINKING WATER & SANITATION DIVISION, BIDAR

Ref:EE/RDWSD/Bidar/PB-4/Tender/2022-23/2266 Date: 15.02.2023

TENDER NOTIFICATION (DBOT/BOT/PPP/OTHERS COVER)

On behalf of the Governor of Karnataka, The Executive Engineer RDWS & S Division Bidar invites Tenders from eligible bidders for the works above Rs. 8.49 Crore (01 Nos of work) as per KW-4 Standard Tender Bid Document under H/A MVS for the year 2021-2022 (DBOT/BOT/PPP/Others Cover) through e-Procurement platform www.eproc.karnataka.gov.in only. The KTPP Act shall be followed. **TIME SCHEDULE:** 1) Notification Date and Download of tender schedule documents through e portal: 14.02.2023 to 22.02.2023. 2) Pre-Bid Meeting at CE RDWS Office, Cauvery Bhavan, Bengaluru. 17.02.2023 Time 11.30 AM. 3) Last date for submission of bids: 22.02.2023 Time : 5.00 PM. 4) Date & Time of Technical bid opening: 24.02.2023 Time : 11.00 AM. 5) Date & Time of Financial bid opening: After Technical bid Approval

For details of works and conditions, please contact this office in office hours or visit website http//eproc.karnataka.gov.in where the details are available.

DIPR/Bidar/475/MC&A/2022-23

Sd/- Executive Engineer, RDWS&S Division Bidar.

भारत सरकार
अंतरिक्ष विभाग
इसरो नोदन कॉम्प्लेक्स
निर्माण एवं अनुरक्षण समूह
महेंद्रगिरि पी ओ-627 133
दूरभाष : 04637–28-1672|1582|3582
फैक्स : 04637-281681

इसरो ISRO

GOVERNMENT OF INDIA
DEPARTMENT OF SPACE
ISRO PROPULSION COMPLEX
CONSTRUCTION AND MAINTENANCE GROUP
MAHENDRAGIRI PO - 627 133
Telephone: 04637 – 28-1672 | 1582 | 3582
Fax: 04637 – 281681

ई-निविदा सूचना / E-TENDER NOTICE

भारत के राष्ट्रपति की ओर से, निम्नलिखित कार्यों हेतु **ई-निविदा** द्वारा मद-दर निविदाएं आमंत्रित की जाती हैं। **दिनांक/Dated : 14-02-2023**

On Behalf of the President of India, item-rate tenders are invited through e-tendering for the following works:

क्र. सं.	कार्यों के नाम [सिविल कार्य क्र.सं. 01, 02, 03 व 04 : विद्युत् कार्य - क्र.सं. 05 व 06]	प्राक्कलित लागत	कार्य पूरा होने की अवधि	ईएमडी
Sl. No.	NAME OF THE WORKS [CIVIL WORKS - Sl.no: 01, 02, 03 & 4 : ELECTRICAL WORKS - Sl.no: 05 & 06]	Estimated Cost ₹(लाखों में) (in Lakhs)	Period of completion	EMD(₹)
1	एनआईटी सं:आईपीआरसी/सीएमजी/टीडी/ई-156/एमए/सीपीएच-73/2022-23	NIT no:IPRC/CMG/TD/e-156/MA/CPH-73/2022-23		
	आईपीआरसी, महेंद्रगिरि के सुरक्षा ट्रैक, सीमा दीवारों तथा अन्य क्षेत्रों के समानांतर पेड़ों का रोपण, छिड़काव और रखरखाव। Planting, watering and maintaining Trees along Security track, boundary walls and other areas at IPRC, Mahendragiri.	14.72	12 (बारह महीने / Twelve Months)	29,500
2	एनआईटी सं:आईपीआरसी/सीएमजी/टीडी/ई-157/एमए/सीपीएच-74/2022-23	NIT no:IPRC/CMG/TD/e-157/MA/CPH-74/2022-23		
	आईपीआरसी, महेंद्रगिरि के 'बी' और 'सी' समूह क्षेत्रों में विभिन्न भवनों/सुविधाओं में क्षतिग्रस्त वस्तुओं के प्रतिस्थापन सहित ऐलुमिनियम संबंधित विभाजन, दरवाजों और खिड़कियों के रखरखाव कार्य। Maintenance works of Aluminium related partition, doors & windows including replacement of damaged items at various buildings/ facilities in 'B' &'C' Group areas at IPRC, Mahendragiri.	20.79	12 (बारह महीने / Twelve Months)	41,600
3	एनआईटी सं:आईपीआरसी/सीएमजी/टीडी/ई-160/एमए/सीपीएच-76/2022-23	NIT no:IPRC/CMG/TD/e-160/MA/CPH-76/2022-23		
	आईपीआरसी, महेंद्रगिरि के सीआईएसएफ/अनिवार्य कर्मचारी हाउसिंग कॉलोनी में घरों से कचरा संग्रह आदि सहित रूट ज़ोन बेड, तरलित मीडिया रिएक्टर, कम्पोस्ट मशीन, बायो-गैस संयंत्र, प्लास्टिक-श्रेडर, पंप, जल टंकी, सेप्टिक टंकी, सामान्य सुविधाओं, जैसी सिविल प्रणाली का प्रचालन और रखरखाव। Operation & Maintenance of Civil Systems such as Root Zone Bed, Fluidized Media Reactors, Compost Machines, Bio-gas Plants, Plastic-shredders, Pumps, Water Tanks, Septic Tanks, Common Facilities, including collection of garbage from house-holds etc., in CISF/Essential staff housing colony, IPRC, Mahendragiri.	23.38	12 (बारह महीने / Twelve Months)	46,800
4	एनआईटी सं:आईपीआरसी/सीएमजी/टीडी/ई-161/एमए/सीपीएच-77/2022-23	NIT no:IPRC/CMG/TD/e-161/MA/CPH-77/2022-23		
	आईपीआरसी, महेंद्रगिरि के समूह "ए" और "डी" क्षेत्रों तथा सीआईएसएफ/अनिवार्य कर्मचारी हाउसिंग कॉलोनी में भी विभिन्न भवनों/सुविधाओं में एलुमिनियम और लकड़ी के योजन संबंधी कार्य का रखरखाव कार्य, क्षतिग्रस्त/टूटे हुए कांच आभासीय छतों, फर्श शीट, हार्डवेयर साजसामान, आतप नियंत्रण फिल्म इत्यादि का प्रतिस्थापन। Maintenance works of Aluminium and wooden Joineries Replacement of damaged/broken glasses, false ceilings, floor sheets, hardware fittings, sun control films etc., at various buildings/facilities in Group "A" & "D" areas and also in CISF/Essential Staff Housing colony, IPRC, Mahendragiri.	33.97	12 (बारह महीने / Twelve Months)	68,000
5	एनआईटी सं:आईपीआरसी/सीएमजी/टीडी/ई-130/एमआई/ईलई-37/2022-23	NIT no:IPRC/CMG/TD/e-130/MI/ELE-37/2022-23		
	आईपीआरसी, महेंद्रगिरि में अनिवार्य स्टाफ/सीआईएसएफ क्वार्टरों के लिए 125 kVA डीजी सेट प्रदान करने हेतु विद्युत् संबंधी कार्य। Electrical works for providing 125 kVA DG Set for Essential Staff / CISF Quarters at IPRC, Mahendragiri.	10.97	06 (छह महीने / Six Months)	22,000
6	एनआईटी सं:आईपीआरसी/सीएमजी/टीडी/ई-144/एमआई/ईलई-44/2022-23	NIT no:IPRC/CMG/TD/e-144/MI/ELE-44/2022-23		
	इसरो हाउसिंग कॉलोनी, महेंद्रगिरि में पुराने सीआईएसएफ क्वार्टर (टाइप-ए, बी और सी) में गीजर पॉइंट प्रदान करना। Providing Geyser Points in Old CISF Quarters (Type - A, B & C) at ISRO Housing Colony, Mahendragiri.	8.53	06 (छह महीने / Six Months)	17,100

ऑनलाइन निवेदन करने की तिथि : Dates for Online Request : From **18-02-2023 [10:00 बजे/hours]** से To: **24-02-2023 [18:00 बजे/hours]** तक।

प्रस्तुतीकरण की तिथि व नियत समय : Due Date & Time of Submission : **27-02-2023 [18:00 बजे/hours]** तक।

अधिक जानकारी के लिए देखें : For further details visit: www.isro.gov.in/tenders (या/or) www.tenderwizard.com/ISRO.

नोट : उपर्युक्त कार्य (कार्यों) के लिए भविष्य में सभी पत्राचार (शुद्धिपत्र) केवल उपर्युक्त वेबसाइट पर ही प्रकाशित किए जाएंगे।
Note : All future correspondence (Corrigenda) for the above work(s) shall be published only on the websites mentioned above.

समूह निदेशक, सीएमजी, आईपीआरसी / GROUP DIRECTOR, CMG, IPRC.

Tumkur Grain Merchants Co-op Bank Ltd.,

Head Office : B.H. Road, Tumkur-572103, Karnataka,
Phone : 0816-2257636 / 4021102-103, Fax:0816-2255905,
Email : tgmcb_ho@hotmail.com, tgmc.ho@tgmcbank.com, Website: www.tgmcbank.com

POSSESSION NOTICE [Rule 8 (1)] (For Immovable property)

Whereas, The undersigned being the Authorized Officer of the **Tumkur Grain Merchants Co-Op Bank Ltd.,** under the Securitization and Reconstruction of Financial Assets and Enforcement of Security Interest Act, 2002 and in exercise of the power conferred under Section 13 (12) read with Rule 3 of the Security Interest (Enforcement) Rules 2002 issued and demand notice calling upon the undersigned borrowers/ legal heirs to repay the amount mentioned in the notice being within 60 days from the date of receipt of the said notice.

The borrower having failed to repay the amount, notice is hereby given to the borrower and the public in general that the undersigned has taken possession of the property described herein below in exercise of powers conferred on him under Section (4) of Section 13 of the Act read with rule 8 of the Security Interest (Enforcement) Rules, 2002 on below mentioned dates.

The borrower in particular and the public in general is hereby cautioned not to deal with the property and any dealings with the property will be subject to the charge of the **Tumkur Grain Merchants Co-Op Bank Ltd,** for an below mentioned amount together with incidental expenses, cost, charges etc., till the date of realization.

The borrower's attention is invited to provisions of Section 13 (8) of the Act, in respect of time available, to redeem the secured assets.

1. Name and Address of the Borrower: 1) Mr. Jagadeesh R S/O Ramaiah N, # 310, 6th Main Road, Opp. Mahalakshmi Layout Club, Mahalakshmi Layout, Bangalore - 560086. **2) Mrs. Shashirekha R** W/O Jagadeesh R, # 310, 6th Main Road, Opp. Mahalakshmi Layout Club, Mahalakshmi Layout, Bangalore – 560086. **Personal Guarantee: Mr. Suresh V.S.** S/O V S Murthy, # 1178, 22nd A Cross, 23rd Main, Near BDA Complex, Banashankari 2nd Stage, Bangalore - 560070.

Demand Notice : 08.03.2022 Possession Notice: 17.02.2023 Branch: Rajajinagar, Bangalore

Balance outstanding: Rs.65,22,318-00 (Rupees Sixty Five Lakh Twenty Two Thousand Three Hundred And Eighteen Only) as on Dt.**01-03-2022,** plus interest from **02-03-2022** together with incidental expenses, cost, charges etc., till the date of realization.

(Details of Hypothecated assets and details of mortgaged properties of the Borrower) : Property No 1: All that piece & parcel of the of residential Property bearing BBMP Khatha No.6/1, & its PID No.92-20-6/1, Situated at 5th Main, Jayamahal Extn, Bangalore, Ward no.92-jayamahal, Bangalore, Totally measuring 1776.70 Sq.ft & Building thereon bounded on : East by : Private property, West by : Road, North by : Road, South by : Road.

Property No 2: All that piece and parcel of the residential Property bearing BBMP khatha No.New 1 (old No 327) & its PID No.21-7-1, Situated at 12th A main Road, 6th block, Rajajinagar, Bangalore, Ward No.21-Industrial Town, Bangalore Measuring East to West 30 Feet, North to South 30 feet, totally measuring 900 Sq.ft and Building thereon bounded on the : East by : Property bearing No.328-A, West by : Road, North by : Property Bearing No.327-A, South by : Property bearing No.326.

Property No 3: All that piece & parcel of the of residential Property bearing BBMP Khatha No.0045,(old No.72) & its PID No.22-89-0045, Situated at 71st cross, 5th block, Rajajinagar, Bangalore, Ward no.22- Sriram Mandira, Bangalore measuring East to West 30 Feet, North to South 40 Feet totally measuring 1200 Sq.ft & Building thereon bounded on : East by : Property bearing No 73, West by : Property bearing No 71, North by : Property bearing No 91, South by : Road.

2. Name and Address of the Borrower: 1) Mr. Jagadeesh R S/O Ramaiah N, # 310, 6th Main Road, Opp. Mahalakshmi Layout Club, Mahalakshmi Layout, Bangalore - 560086. **2) Mrs. Shashirekha R** W/O Jagadeesh R, # 310, 6th Main Road, Opp. Mahalakshmi Layout Club, Mahalakshmi Layout, Bangalore-560086. **Personal Guarantee: Mr. Hombanna S P** S/O Padmaraj S J, No.507/5, 9th Cross, Opp. To Yoga Shala, Sadashivanagar, Bangalore – 560080.

Demand Notice : 08.03.2022 Possession Notice: 17.02.2023 Branch: Rajajinagar, Bangalore

Balance outstanding: **Rs.1,31,91,691-00** (Rupees One Crore Thirty One Lakh Ninety One Thousand Six Hundred And Ninety One Only) as on **Dt.01-03-2022,** plus interest from **02-03-2022** together with incidental expenses, cost, charges etc., till the date of realization.

(Details of Hypothecated assets and details of mortgaged properties of the Borrower) : Property No 1: All that piece & parcel of the of residential Property bearing BBMP Khatha No.6/1, & its PID No.92-20-6/1, Situated at 5th Main, Jayamahal Extn, Bangalore, Ward no.92-jayamahal, Bangalore, Totally measuring 1776.70 Sq.ft & Building thereon bounded on : East by : Private property, West by : Road, North by : Road, South by : Road.

Property No 2: All that piece and parcel of the residential Property bearing BBMP khatha No.New 1 (old No 327) & its PID No.21-7-1, Situated at 12th A main Road, 6th block, Rajajinagar, Bangalore, Ward No.21-Industrial Town, Bangalore Measuring East to West 30 Feet, North to South 30 feet, totally measuring 900 Sq.ft and Building thereon bounded on the : East by : Property bearing No.328-A, West by : Road, North by : Property Bearing No.327-A, South by : Property bearing No.326.

Property No 3: All that piece & parcel of the of residential Property bearing BBMP Khatha No.0045,(old No.72) & its PID No.22-89-0045, Situated at 71st cross, 5th block, Rajajinagar, Bangalore, Ward no.22- Sriram Mandira, Bangalore measuring East to West 30 Feet, North to South 40 Feet totally measuring 1200 Sq.ft & Building thereon bounded on : East by : Property bearing No 73, West by : Property bearing No 71, North by : Property bearing No 91, South by : Road.

3. Name and Address of the Borrower: 1) Mr. Jagadeesh R S/O Ramaiah N, # 310, 6th Main Road, Opp. Mahalakshmi Layout Club, Mahalakshmi Layout, Bangalore - 560086. **Personal Guarantee: Mr. Suresh V S** S/O V S Murthy, # 1178, 22nd A Cross, 23rd Main, Near BDA Complex, Banashankari 2nd Stage, Bangalore - 560070.

Demand Notice : 08.03.2022 Possession Notice: 17.02.2023 Branch: Rajajinagar, Bangalore

Balance outstanding: **Rs.1,20,95,042-00** (Rupees One Crore Twenty Lakhs Ninety Five Thousand And Forty Two Only) as on Dt.**01-03-2022,** plus interest from **02-03-2022** together with incidental expenses, cost, charges etc., till the date of realization.

(Details of Hypothecated assets and details of mortgaged properties of the Borrower) : Property No 1: All that piece & parcel of the of residential Property bearing BBMP Khatha No.6/1, & its PID No.92-20-6/1, Situated at 5th Main, Jayamahal Extn, Bangalore, Ward no.92-jayamahal, Bangalore, Totally measuring 1776.70 Sq.ft & Building thereon bounded on : East by : Private property, West by : Road, North by : Road, South by : Road.

Property No 2: All that piece and parcel of the residential Property bearing BBMP khatha No.New 1 (old No 327) & its PID No.21-7-1, Situated at 12th A main Road, 6th block, Rajajinagar, Bangalore, Ward No.21-Industrial Town, Bangalore Measuring East to West 30 Feet, North to South 30 feet, totally measuring 900 Sq.ft and Building thereon bounded on the : East by : Property bearing No.328-A, West by : Road, North by : Property Bearing No.327-A, South by : Property bearing No.326.

Property No 3: All that piece & parcel of the of residential Property bearing BBMP Khatha No.0045,(old No.72) & its PID No.22-89-0045, Situated at 71st cross, 5th block, Rajajinagar, Bangalore, Ward no.22- Sriram Mandira, Bangalore measuring East to West 30 Feet, North to South 40 Feet totally measuring 1200 Sq.ft & Building thereon bounded on : East by : Property bearing No 73, West by : Property bearing No 71, North by : Property bearing No 91, South by : Road.

4. Name and Address of the Borrower: 1) Mr. Jagadeesh R S/O Ramaiah N, # 310, 6th Main Road, Opp. Mahalakshmi Layout Club, Mahalakshmi Layout, Bangalore - 560086. **Personal Guarantee: Mr. Hombanna S P** S/O Padmaraj S J, No.507/5, 9th Cross, Opp. To Yoga Shala, Sadashivanagar, Bangalore – 560080.

Demand Notice : 08.03.2022 Possession Notice: 17.02.2023 Branch: Rajajinagar, Bangalore

Balance outstanding: **Rs.94,16,855-00** (Rupees Ninety Four Lakhs Sixteen Thousand Eight Hundred And Fifty Five Only) as on Dt. **01-03-2022,** plus interest from **02-03-2022** together with incidental expenses, cost, charges etc., till the date of realization.

(Details of Hypothecated assets and details of mortgaged properties of the Borrower) : Property No 1: All that piece & parcel of the of residential Property bearing BBMP Khatha No.6/1, & its PID No.92-20-6/1, Situated at 5th Main, Jayamahal Extn, Bangalore, Ward no.92-jayamahal, Bangalore, Totally measuring 1776.70 Sq.ft & Building thereon bounded on : East by : Private property, West by : Road, North by : Road, South by : Road.

Property No 2: All that piece and parcel of the residential Property bearing BBMP khatha No.New 1 (old No 327) & its PID No.21-7-1, Situated at 12th A main Road, 6th block, Rajajinagar, Bangalore, Ward No.21-Industrial Town, Bangalore Measuring East to West 30 Feet, North to South 30 feet, totally measuring 900 Sq.ft and Building thereon bounded on the : East by : Property bearing No.328-A, West by : Road, North by : Property Bearing No.327-A, South by : Property bearing No.326.

Property No 3: All that piece & parcel of the of residential Property bearing BBMP Khatha No.0045,(old No.72) & its PID No.22-89-0045, Situated at 71st cross, 5th block, Rajajinagar, Bangalore, Ward no.22- Sriram Mandira, Bangalore measuring East to West 30 Feet, North to South 40 Feet totally measuring 1200 Sq.ft & Building thereon bounded on : East by : Property bearing No 73, West by : Property bearing No 71, North by : Property bearing No 91, South by : Road.

5. Name and Address of the Borrower: 1) M/S. Rudra Investments Pvt Ltd., Represented By Its Directors A) Sri Hombanna S P, B) Sri Suresh V S, C) Sri Jagadeesh R, 95, Link Road, 2nd Main Road, Padmashree Apartments, Seshadripuram, Bangalore – 560020. **2) Sri. Jagadeesh.R.** S/O N Ramaiah, No.310, 6th Main Road, Mahalakshmi Layout, Bangalore-560086. **3) Sri. Suresh V S** S/O Murthy, Door No. 1178, 22nd A Cross, 23rd Main, B S K 2nd Stage, Bangalore-560070. **4) Sri Hombanna S P** S/O Padmaraj, No. 507/5, 9th Cross, Opp. Yogashala, Sadashivanagar, Bangalore-560080.

Demand Notice : 16.03.2022 Possession Notice: 17.02.2023 Branch: Rajajinagar, Bangalore

Balance outstanding: **Rs.4,98,87,509/-** (Rupees Four Crore Ninety Eight Lakh Eighty Seven Thous

PUBLIC NOTICE

That Smt. Kumari Bharathi V, D/o Vilvanatham, residing at Sri. Sai Madhuram, Bhakthi Marga Kshethra. Sri. Venugopalswamy Temple. Marikuppam Village, Andersonpet Post, K.G.F Taluk, Kolar District, - 563113 is the owner of the below mentioned property and she intends to lease the below schedule land to the Indian Oil Corporation Limited for establishing the Petroleum retail outlet. If anybody has any objections you may file it with document, proof within 15 days from the publication of this notice to the under mentioned address, failing, Indian Oil Corporation Limited will proceed in the matter holding that there are no objections to the same.

Schedule

Property bearing Sy No. 151/2A, total measuring 20 Guntas in which 4 guntas (B) Kharab, remaining 16 guntas of land converted to Cement Bricks Factory by the order of the Assistant Commissioner, Kolar Su.Division, bearing No. ALN/SR/63/2004-05, dated 15-12-2004 and further the afore said Cement Bricks Factory is converted to Commercial Petrol Bunk Purpose for Petrol Bunk by the order of the Deputy Commissioner, Kolar District bearing N. ALN (KO)/SR/252/2017-18, dated 05-10-2018 situated at Sugatur Village, Sugatur Grama Panchayat limits. Sugatur Hobli, Kolar Tat., Kolar District and bounded on the:

East by: Land bearing Sy. No. 156
West by: Land Hissa Sy No. 3B
North by: Road and Land Hissa Sy. No. 2B
South by: Land Hissa Sy. No. 1

Date: 16.02-2023

General Manager, (Retail Sales) Bangalore Division,
Indian Oil Corporation Limited,
No. 28, Kay Arr Anjuman Towers,
P. Kalinga Rao Road, Bangalore - 560027

PUBLIC NOTICE

My Client **Mr. J. YELLAPPA**, S/o Sri. Junjappa, presently R/at No.2117, Behind Sharada Convent, Attibele, Bengaluru-562107, Karnataka and permanently R/at Door No.73, Varadhareddypaliyam Village, Kendiganapalli Post, Denkanikottai Taluk, Krishnagiri District, Tamil Nadu-635107, is the sole and absolute owner of the agricultural Dry Land bearing Sy.No.340/2 measuring 1-00 Land situated at Kottur Village of Denkanikottai Taluk attached to the Denkanikottai Sub-Registration District, Krishnagiri Registration District, Denkanikottai Taluk and also attached to the Kottur Village Panchayat limits.

My client has acquired the above said agricultural land from its previous owner/Donor and his father Sri. Junjappa by virtue of the Settlement Deed/Gift Deed (Settlement in favour of family members), which was registered in the Office of the Sub-Registrar, Denkanikottai, Krishnagiri District, Tamil Nadu, registered as Document No. 1520/1998 of Book-I, Volume No.1084, Page No.89, dated: 11-08-1998.

The above Original Settlement Deed/Gift Deed is lost/misplaced on 10-02-2023 at 10:30 A.M when I was carrying the same in separate plastic cover for getting the same Xeroxed in copying centre at Attibele Main Road, Bangalore-562107, and the same is not traceable.

My client has lodged the complaint (U/s 155 Cr Pc) to the Karnataka State Police, Police Unit: Bengaluru Rural. Lost Report No.0476126/2023, dated: 17-02-2023.

Any person/s holding the said Original Settlement Deed/Gift Deed pertaining to the above agricultural land shall return the same to the undersigned or to my client **within 10 days** from the date of publication of this Notice and if the Original Settlement Deed/Gift Deed is not retrieved, my client shall act upon the Certified Copy of the Settlement Deed/Gift Deed which shall be treated as Original. No person or persons have any manner of right or interest to hold the Original Settlement Deed/Gift Deed.

UMASHANKAR .N Advocate
AKASH ASSOCIATES
No.541/82/2, I FLOOR, 7th Main Road, OYO
LODGE BUILDING, Vijayanagara, Bengaluru-40.
Mob: 9731278242. Date: 17-02-2023

PUBLIC NOTICE

TO WHOMSOEVER IT MAY CONCERN

Our client is entering into a long term lease with Basavanapura Village Panchayath with respect to the Schedule Property situated within the said Panchayat Limits. Any persons having any objection for the same or claim with respect to the Schedule Property may lodge their objection/claim along with supporting documents with the undersigned within 7 days of this publication. Our clients will proceed to complete the said transaction if no objection/claim is received within said date. Any objection/claim beyond the notice period shall not be considered and such objection/claim shall be deemed to have been waived off.

SCHEDULE PROPERTY

All that piece and parcel of the Panchayath Property bearing No. 1529004021002203 19, Katha No.280/150/379, situated at Basavanapura Village, Ramanagara Taluk, Kasaba Hobli, Ramanagara District- 562128, totally measuring 33.704 guntas, and bounded on:

East by : Land bearing Sy. No.43,
West by: Government Road and Private Property
North by: Government Gomala land
South by: Land bearing Sy.No.43.B.

SRINIVAS, Advocate
No.230, 39th 'C' Cross, 9th Main,
5th Block, Jayanagar, Bangalore-560041.
Ph: 9900148162
E-mail id: srinivasadvocate@gmail.com

PUBLIC NOTICE

General public are hereby notified that my client M/s WEGA INFRA PROJECTS, a partnership firm having its office at No: 36, Escort Colony, Attur Layout, Yelahanka, Bangalore – 560 064, Represented by its partner Sri. R. Balanaidu, has lost the original registered sale deed dated 23-01-2015 registered as Document No.CKB-1-06160/2014-15, recorded in CD No: CKBD: 117, in the office of the Sub-registrar, Chikkaballapuraand sale agreement dated: 22-11-2013, registered as Doc no: CKB-1-04408/2013-14, stored in CD NO: CKBD 99, registered before the office of the sub registrar, Chikkaballapura executed by the its earlier owners Sri.Ramaiah and others in respect land bearing Sy No: 16/2 (Old Sy No: 24/5) measuring 2 Acre 09 guntas and land bearing Sy No: 23/1 (Old Sy NO; 28/1) measuring 6 Acre 2 ½ Guntas situated at Anakanur Village, Kasaba Hobli, Chikkaballapura Taluk, Chikkaballapura District while shifting the office for which the police complaint has also lodged.

Under this circumstance I hereby bringing this to public Notice/Knowledge that if anybody finds the above mentioned Original sale deed dated 23-01-2015 and Sale Agreement Dated: 22-11-2013 kindly hand over the said document to the below mentioned Advocate within 7 (Seven) days from the date of publication of this notice. By through this public notice I am intimating the public at large that not to make any illegal claim or to enter with any transactions with third parties in respect of above mentioned Original document or the property involved in the document.

MANJUNATH J S, Advocate
No. 216, 2nd Floor, Chethan Illam, 7th Main,
7th Cross, Defence Layout, Sahakarnagar
Bangalore – 560092 **Mob: No.9980913373**

EAST COAST RAILWAY

e-Tender Notice No. CPMGSUWATENGG2023002, Dt. 13.02.2023

Name of work: PROVIDING ARCHITECTURAL AND TECHNICAL CONSULTANCY FOR FEASIBILITY STUDY, MASTER PLANNING, CONCEPTUAL PLANS, URBAN DESIGNING, ENGINEERING & PREPARATION OF DETAILED PROJECT REPORT (DPR), DETAILED ESTIMATES AND TENDER SCHEDULES FOR UPGRADATION OF VIZIANAGARAM, CHIPURUPALLI, SRIKAKULAM ROAD, NAUPADA AND GUNUPUR STATIONS OF WALTAIR DIVISION OF EAST COAST RAILWAY UNDER AMRIT BHARAT STATION SCHEME.

Approx Cost of the work: ₹86.89 lakhs, **EMD:** ₹1,73,800/-, **Cost of Tender Document:** ₹5,900/-, **Completion Period of the work:** 12 (Twelve) Months.

Tender Closing Date & Time: 17.03.2023, 1500 hrs.

No manual offers sent by Post/Courier/Fax or in person shall be accepted against such e-Tenders even if these are submitted on firm's letter head and received in time. All such manual offers shall be rejected summarily without any consideration.

Complete information including e-tender documents of the above e-Tenders is available in website **http://www.ireps.gov.in**

Note: The prospective tenderers are advised to revisit the website fifteen days before the date of closing of tender to note any Change/ Corrigenda issued for this tender. The changes/ Corrigenda issued for the tender. The tenderers/bidders must have Class-III Digital Signature Certificate and must be registered or IREPS portal. Only registered tenderer/bidder can participate on e-tendering.

The tenderers should read all instructions to tenderers carefully and ensure compliance of all instructions.

Deputy Chief Engineer (GSU)/Waltair
PR-170/CF/22-23

ಜಿಲ್ಲಾಧಿಕಾರಿಗಳ ಕಾರ್ಯಾಲಯ, ಜಿಲ್ಲಾ ನಗರಾಭಿವೃದ್ಧಿ ಕೋಶ, ಬಾಗಲಕೋಟೆ ಜಿಲ್ಲೆ, ಬಾಗಲಕೋಟೆ - 587103

Ph: 08354-235776 E-mail: dudc_bgk@yahoo.co.in, Itstaff dudc_bagalkote@yahoo.co.in

ಸಂಖ್ಯೆ:ಜಿನಕೋಬಾ: ನಗರೋತ್ಥಾನ ಹಂತ–4:2022–23 ದಿನಾಂಕ: 16.02.2023.

ಅಲ್ಪಾವಧಿ ಟೆಂಡರ್ ಪ್ರಕಟಣೆ E-Proceurement portal ಮುಖಾಂತರ

ಕರ್ನಾಟಕ ಸಂಗ್ರಹಣೆಯಲ್ಲಿ ಪಾರದರ್ಶಕತೆ ಆದ್ಯಾದೇಶ 1999, ನಿಯಮಾವಳಿಗಳು **2000** ರಂತೆ ಬಾಗಲಕೋಟ ಜಿಲ್ಲೆಯ ವ್ಯಾಪ್ತಿಯಲ್ಲಿ ಬರುವ ಮಾನ್ಯ ಮುಖ್ಯ ಮಂತ್ರಿಗಳ ಅಮೃತ ನಗರೋತ್ಥಾನ **ಹಂತ–4** ಹಾಗೂ ನಗರೋತ್ಥಾನ **ಹಂತ–4** ರಲ್ಲಿಯ **ಶೇ.5** ರಷ್ಟು ಪ್ರೋತ್ಸಾಹಧನದ ಕಾಮಗಾರಿಗಳಿಗೆ **e-protal: https://eproc.karnataka.gov.in** ಮುಖಾಂತರ ಟೆಂಡರನ್ನು ಆಹ್ವಾನಿಸಲಾಗಿರುತ್ತದೆ.

ಇಂಡೆಂಟ ನಂ : **(1)** DMA/2022 23/OW/WORK_INDENT 145021/ CALL-2 (Reserved For ST Contractor), **(2)** DMA/2022-23/OW/WORK_INDENT145018/CALL-2 (Reserved For SC Contractor), **(3)** DMA/2022-23/OW/WORK_INDENT 145036/ CALL-2, **(4)** DMA/2022-23/OW/WORK_INDENT145001/CALL-2, **(5)** DMA/2022-23/OW/WORK_INDENT146198/CALL-2, (6) DMA /2022-23/OW/WORK_INDENT146197/CALL-2, **(7)** DMA/ 2022-23/OW/WORK_INDENT146495, **(8)** DMA/2022-23/OW/WORK_INDENT145209, **(9)** DMA/2022-23/OW/ WORK_INDENT146201

ಸೂಚನೆಗಳು : **(1)** Last Date & Time for receipt of tenders : **27.02.2023. At 16.00 pm. (2)** Opening of Technical bid is on Dtd : **28.02.2023. at 17.00 am. (3)** Date & Time for Opening of Financial Bid Dtd : **04.03.2023 at 11.30 am.**

ಟೆಂಡರನಲ್ಲಿ ದಿನಾಂಕ ಹಾಗೂ ಇತರೆ ತಿದ್ದುಪಡಿಗಳು ಇದ್ದಲ್ಲಿ ಇ–ಪೋರ್ಟಲ್‌ನಲ್ಲಿ ತಿಳಿಸಲಾಗುವದು, ಯಾವುದೇ ದಿನ ಪತ್ರಿಕೆಯಲ್ಲಿ ಪ್ರಕಟಿಸಲಾಗುವದಿಲ್ಲ.

ಸಹಿ/–ಕಾರ್ಯಪಾಲಕ ಅಭಿಯಂತರರು
ಜಿಲ್ಲಾ ನಗರಾಭಿವೃದ್ಧಿಕೋಶ,
ಬಾಗಲಕೋಟೆ.

ಪ್ರ.ನಾ.ಇ/ಬಾಗಲಕೋಟ/894/2022–23/ದೇಶಕಾಂಡಪ್ಪುಟ

GOVERNMENT OF INDIA LAKSHADWEEP ADMINISTRATION (DEPARTMENT OF HEALTH SERVICES) KAVARATTI-682 555

F.No:.42-12/2022-2023 DHS (X-Ray) **Dated:10.02.2023**

NOTICE INVITING TENDER

Department of Health Services U.T of Lakshadweep Administration, Kavaratti invites competitive e-Tender from the Original Licensed Manufacturers or their Authorized Distributors / Agents for the following work as detailed below.

Name of Work	Annual Procurement and supply of X Ray items required for All Health Institutions for the year 2022-2023	
Tender Fee / Cost of Tender Form	₹ 1000 + 18% GST (Rs.1180)	
Bid Document available for downloading from	16.02.2023	10.30 AM
Bid Document available for downloading up to	09.03.2023	03.00 PM
Last date & Time for submission of Bid	09.03.2023	03.00 PM
Opening of Technical Bid	09.03.2023	03.30 PM
Opening of Financial Bid	20.03.2023	04.00 PM

Tender Document containing detailed terms & conditions and goods required can be downloaded from the website **www.laksahdweep.gov.in.** Bidders willing to participate in the tender shall visit the e-tender website **www.tendersutl.gov.in** for participation.

For any help / query, please contact representative of the Department through email **(bufferhealthdhs@gmail.com & healthtenders786@gmail.comor Telephone (04896262819)** and for any help in processing of e-tender please contact E-Tender helpdesk **Shri.Sakeer Hussain. Mobile.9447510207, Shri.Mohammed Hassan Mobile – 9495045626.**

Sd/- (Dr.M.P.Basheer)
Director Health Services
U.T of Lakshadweep

RAIL COACH FACTORY, KAPURTHALA

On-line bids are invited by PCMM/RCF on behalf of President of India for following items:-

Sr. No.	Tender No. & Due Date	Description	Qty. (Nos./Sets)	EMD (₹)
1.	14221116A 10/03/2023	PRIMER for LHB Coaches & Cleaner for LHB Coaches	1985 Ltr 2036 Ltr	1,69,790/-
2.	17231028 16/03/2023	Snack Table Assembly	15073 Nos.	6,93,480/-
3.	13215727C 13/03/2023	High Diplory, as per Drawing No. ICF/J&T/Misc.-1788 alt k and ICF/ M&P-2556 alt a. [**Warranty Period:** 30 Months after the date of delivery] **(PL No. N6415438)**	41 Nos.	1,92,700/-
4.	13225781 13/03/2023	Water cooled Screw Chiller having capacity 190 TR/200TR. As per Spec. No. Mech/M&P/3500/GM/31 Rev-01 **(PL No. 431503780010)**	01 Nos.	91,200/-
5.	02231014 15/03/2023	Terminal Strip of Two Types	45 Set 990 Nos.	1,56,570/-
6.	01221315A 06/03/2023	Protective Tube Complete	3522 Nos.	63,590/-
7.	01221306 17/03/2023	Plate Spring Dia 160 x Dia 32 x 6 mm	9831 Nos.	52,900/-
8.	01231016 14/03/2023	Brake Beam Inner	783 Nos.	57,950/-
9.	01221014 14/03/2023	Axle Box Housing for MEMU/ DMC	553 Nos.	1,76,190/-
10.	05231020 13/03/2023	Cross Brace	650 Set	2,75,990/-
11	05221377 13/03/2023	Door Frame Assembly for MEMU	904 Nos.	5,93,100/-

1. For details and making On-line tenders, visit Website **http://ireps.gov.in.** Drawings/specifications, wherever required can be downloaded from RCF Website **http://www.rcf.indianrailways.gov.in.** Class IIIb digital signature certificate required for on-line bidding, can be obtained from licensed certifying agencies listed at **http://www.cce.gov.in.** 2. Tenders will close at 14.25 Hrs. on due date and will be opened at 14.30 Hrs. Tenders Sr. No. 1 to 4 will be opened at RCF Kapurthala and Sr. No. 5 to 11 will be opened at Tilak Bridge, New Delhi. 3. For queries, contact IREPS Helpdesk at 011-24102855, 011-24105180 or RCF helpdesk at 011-23378658.

Note: GST Number of RCF is 03AAAGM0289C1ZT. All the suppliers are advised to quote this in dispatch documents for the supplies made by them.

CORRIGENDUM

The following amendment is authorized against Tender No. **(1) 05221545A** for Set of End Part due date to be read as 27.02.2023 instead of 15.02.2023. **(2) 02221405** for Harness for EOG AC First Class Coach with Flat Roof due date to be read as 03.03.2023 instead of 17.02.2023.

PCMM

T. No.: G-RCF/122/Store/133/2022-23 **Dated: 17.02.2023**

ರಾಣೆ ಚನ್ನಮ್ಮ ವಿಶ್ವವಿದ್ಯಾಲಯ

ವಿದ್ಯಾಸಂಗಮ, ರಾಷ್ಟ್ರೀಯ ಹೆದ್ದಾರಿ – 04, ಭೂತರಾಮನಹಟ್ಟಿ, ಬೆಳಗಾವಿ 591156
(ನ್ಯಾಕ್ ಮಾನ್ಯತೆ B+ ಗ್ರೇಡ್ 2021)
ಕುಲಸಚಿವರ ಕಾರ್ಯಾಲಯ
E-mail: rcubuilding2016@gmail.com Website: www.rcub.ac.in
rcuregistrar@gmail.com Phone No.: 0831-2565242

ಸಂಖ್ಯೆ:ರಾಚವಿ/ಬೆಳಗಾವಿ/ಕುಸಕಾ/2022–23/5084 ದಿನಾಂಕ :17.02.2023

ಅಲ್ಪಾವಧಿ ಟೆಂಡರ್ ಅಧಿಸೂಚನೆ (ಇ–ಪ್ರೊಕ್ಯೂರ್‌ಮೆಂಟ್‌ನಲ್ಲಿ)

ರಾಣೆ ಚನ್ನಮ್ಮ ವಿಶ್ವವಿದ್ಯಾಲಯದ ಭೌತಶಾಸ್ತ್ರ ವಿಭಾಗಕ್ಕೆ ಅವಶ್ಯವಿರುವ **Thickness Monitor for RF DC Sputtering Unit** ಉಪಕರಣಗಳನ್ನು ಖರೀದಿಸಲು ಅರ್ಹ ಮಳಿಗೆದಾರರಿಂದ ಸ್ಟ್ಯಾಂಡರ್ಡ್ ಟೆಂಡರ್ ಡಾಕ್ಯೂಮೆಂಟ್ ಕೆ.ಜಿ – I ಅಡಿಯಲ್ಲಿ ದಿನಾಂಕ 17.02.2023 ರಂದು ಇ–ಪ್ರೊಕ್ಯೂರ್‌ಮೆಂಟ್ ಮೂಲಕ ಅಲ್ಪಾವಧಿ ಟೆಂಡರ್ ಆಹ್ವಾನಿಸಲಾಗಿದೆ. ದಿನಾಂಕ 25.02.2023 ರ ಸಂಜೆ 4.00 ಗಂಟೆಯೊಳಗಾಗಿ ಟೆಂಡರ್‌ಗೆ ಅರ್ಜಿಯನ್ನು ಸಲ್ಲಿಸಬಹುದು. ಹೆಚ್ಚಿನ ಮಾಹಿತಿ ಬೇಕಾದಲ್ಲಿ ವಿಶ್ವವಿದ್ಯಾಲಯದ ಕಟ್ಟಡ ವಿಭಾಗದ ಕಛೇರಿಯಲ್ಲಿ ಹಾಗೂ ಅಂತರ್ಜಾಲದ ಮೂಲಕ ವೆಬ್‌ಸೈಟ್ ವಿಳಾಸ **http://www.eproc.karnataka.gov.in** ರಲ್ಲಿ ಪಡೆಯಬಹುದು.

ಸಹಿ/–
ಕುಲಸಚಿವರು
ರಾಣೆ ಚನ್ನಮ್ಮ ವಿಶ್ವವಿದ್ಯಾಲಯ, ಬೆಳಗಾವಿ.

CITY UNION BANK LIMITED

Credit Recovery and Management Department
Administrative Office: No.24-B, Gandhi Nagar, Kumbakonam - 612001. **E-Mail id:** crmd@cityunionbank.in, **Phone:** 0435-2432322, **Fax:** 0435-2431746

RE-TENDER-CUM-AUCTION SALE NOTICE UNDER SARFAESI ACT 2002

The following property/ies mortgaged to **City Union Bank Limited** will be sold in Re-Tender-cum-Public Auction by the Authorised Officer of the Bank, under Rule 8 (6) & 9 of the Security Interest (Enforcement) Rules, 2002, under the SARFAESI Act, 2002, for recovery of a sum of **Rs.2,40,70,469/- (Rupees Two Crore Forty Lakh Seventy Thousand Four Hundred and Sixty Nine only)** as on **08-02-2023** together with further interest to be charged from **09-02-2023** onwards and other expenses, any other dues to the Bank by the borrowers / guarantors **No.1) M/s. Aravind Infracon India Private Limited, No.1208, 2nd Floor, 41st Cross, 26th Main, Jayanagar 9th Block, Bangalore - 560092. No.2) Mr. J.V. Krishna Reddy, S/o. Lakshmi Reddy Janke, No.502, SARVAJIT HEIGHTS Apartment, Gottigere, Bannerghata Road, Bangalore - 560083. No.3) Mrs. J. Padmaja Reddy, W/o. J.V. Krishna Reddy, No.502, SARVAJIT HEIGHTS Apartment, Gottigere, Bannerghata Road, Bangalore - 560083.**

Notes : 1) That our **236 - Bengaluru-J.P. Nagar Branch** has also extended Financial Assistance (FITL - ADHOC : 501912090016369) dated **04-09-2020** requested by No.1 of you represented by No.2 of you as Director for which No.2 of you stood as Co-Obligant for the facility for a total amount of **Rs. 11,64,000/-** at a ROI of **13%**. The same has been also classified as **NPA** on **31-03-2021** and the outstanding balance as on **08-02-2023** is **Rs.15,92,062/- (Rupees Fifteen Lakh Ninety Two Thousand and Sixty Two only)** plus further interest and penal interest of **2.00%** with monthly rests to be charged from **09-02-2023** till the date of realization.

2) That our **236 - Bengaluru-J.P. Nagar Branch** has also extended Financial Assistance (OTHER HOUSING LOAN > 25 L : 501312030005641) dated **29-10-2015** requested by No.3 of you for which No.2 of you stood as Co-obligant for the facility for a total amount of **Rs.35,50,000/-** at a ROI of **12%** outstanding balance as on **08-02-2023** is **Rs. 42,10,779/- (Rupees Forty Two Lakh Ten Thousand Seven Hundred and Seventy Nine only)** plus further interest and penal interest of **2.00%** with monthly rests to be charged from **09-02-2023** till the date of realization No.3 of you had mortgaged Reg.MOD dated **29-10-2015.**

Immovable Properties Mortgaged to our Bank

Property- 1 : (Properties Owned by Mrs. J. Padmaja Reddy, W/o. J.V. Krishna Reddy)
Schedule - A

All that piece and parcel of the land bearing Sy.No.121/1 present BBMP Khatha No.850/4464/1, 4444/21 duly converted for Non-Agricultural Residential Purpose by the Deputy Commissioner Bangalore, District Bangalore vide conversion Order No.B.DIS.ALN.SR(S)31/1997-98 dated 20-10-1997 and renewed conversion Order No.B.DIS.ALN.SR3/2006-07 dated 13-02-2007 V.P.Khatha No.4444-49 & 4464-67 situated at Gottigere Village, Uttarahalli Hobli, Bangalore South Taluk. Bangalore measuring East to West 145 ft. and North to South in the Western side 64 ft. and Eastern side 65 ft. and bounded on: East By : Property in Sy.No.122/1, West By : Road, North By : Private Property, South By : Property Nos.20,15 & 3.

Schedule - B

All that Residential Flat bearing No.404 in the Third floor in the Apartment building known as SARVAJIT HEIGHTS having a super built up area of 1,291 Sq.ft. constructed on the Schedule-A Property and together with 418 Sq.ft. undivided Share, Right, Title and interest in the Schedule-A property consisting of One Living room, One Dining Hall, Two Bed Rooms, One Kitchen, Two Toilets and Bathrooms, with R.C.C Roof, Vitrified Flooring, Doors and Windows are made of jungle wood, with all civic amenities like Water, Sanitary, Electricity with Lift and Common Power back Generator facilities along with right to use, Car Parking area at Basement Floor and Other amenities in the Schedule A Property.

Reserve Price : Rs.38,00,000/-
(Rupees Thirty Eight Lakh only) (For Schedule - A & Schedule - B)

Property - 2 : (Properties Owned by Mrs. J. Padmaja Reddy, W/o. J.V. Krishna Reddy)
Schedule - A

All that piece and parcel of the land bearing Sy.No. 121/1 present BBMP Khatha No.850/4464/1, 4444/21 duly converted for Non-Agricultural Residential purpose by the Deputy Commissioner Bangalore District Bangalore vide conversion order No.B.DIS.ALN.SR(S)31/1997-98 dated 20-10-1997 and renewed Conversion Order No. B.DIS.ALN.SR3/2006-07 dated 13-02-2017 V.P.Khatha No. 4444-49 & 4464-67 situated at Gottigere Village Uttarahalli Hobli Bangalore South Taluk Bangalore measuring East to West 145 ft. and North to South in the Western side 64 ft. and Eastern side 65 ft. and bounded on : East by : Property in Sy. No. 122/1, West by : Road, North by : Private Property, South by : Property Nos. 20,15 & 3.

Schedule - B

All that residential flat bearing No. T1 in the terrace floor in the apartment building known as SARVAJIT HEIGHT having a super built up area of 2,800 Sq. ft. constructed on the Schedule A property and together with 900 Sq. ft. undivided Share, Right , Title and interest in the Schedule A property consisting of One living room, One dining hall, Three bed rooms, One meditation room, One Kitchen, Two toilets and bathrooms with all civic amenities like Water Sanitary Electricity with Lift and Common Power back Generator facilities along with right to use, Car Parking No.T 1 area at Basement Floor and other amenities in the Schedule A - property.

Reserve Price : Rs.87,00,000/-
(Rupees Eighty Seven Lakh only) (For Schedule - A & Schedule - B)

RE-AUCTION DETAILS

Date of Re-Tender-cum-Auction Sale	Venue
08-03-2023	City Union Bank Limited, Bengaluru - J.P. Nagar Branch, 253, 16th Cross, 5th Phase 24th Main, J.P. Nagar, Bangaluru, Bengaluru Rural - 560078. Telephone No.080-26581910, Cell No. 7483060907.

Terms and Conditions of Re-Tender-cum-Auction Sale :

(1) The intending bidders should be present in person for the auction and participate personally and give a declaration in writing to the effect that he/she is bidding for himself / herself. **(2)** The intending bidders may obtain the Tender Forms from **The Manager, City Union Bank Limited, Bengaluru J.P. Nagar Branch, 253, 16th Cross, 5th Phase 24th Main, J.P. Nagar, Bangaluru, Bengaluru Rural - 560078. (3)** The intending bidders should submit their bids only in the Tender Form prescribed in sealed envelopes addressed to **The Authorised Officer, City Union Bank Ltd.,** together with a Pay Order / Demand Draft for an EMD of **10%** of the Reserve Price, drawn in favour of **"City Union Bank Ltd.", on or before 12.00 Noon** on the date of Tender-cum-Auction Sale hereby notified. **(4)** For inspection of the property and other particulars, the intending purchaser may contact **Telephone No.080-26581910, Cell No. 7483060907. (5)** The property/ies are sold on "As-is-where-is", "As-is-what-is" and "whatever-there is" basis. **(6)** The sealed tenders will be opened in the presence of the intending bidders at **01.00 p.m.** on the date of Tender-cum-Auction Sale hereby notified. Though in general the sale will be by way of closed tenders, the Authorised Officer may, at his sole discretion, conduct an Open Auction among the interested bidders who desire to quote a bid higher than the one received in the closed tender process, and in such an event, the sale shall be conferred on the person making highest bid. The sale, however, is subject to confirmation of City Union Bank Limited. **(7)** The successful bidder shall have to pay **25% (inclusive of EMD paid)** of the sale amount **immediately** on completion of sale and the balance amount of **75%** within **15 days** from the date of confirmation of sale, failing which the initial deposit of **25%** shall be forfeited. **(8)** The Sale Certificate will be issued by the Authorised Officer in favour of the successful purchaser only after receipt of the entire sale consideration within the time limit stipulated herein. **(9)** The successful purchaser shall bear the charges/fees payable for conveyance, such as stamp duty, registration fee etc., as applicable under law. **(10)** The successful bidder should pay the statutory dues (lawful house tax, electricity charges and other dues), TDS, GST if any, due to Government, Government Undertaking and local bodies. **(11)** The Authorised Officer shall have all the powers to accept or reject the bids or postpone or cancel the sale without assigning any reason whatsoever.

Place : Kumbakonam, Date : 16-02-2023 **Authorised Officer**

Regd. Office: 149, T.S.R. (Big) Street, Kumbakonam, Thanjavur District, Tamil Nadu - 612001, **CIN -** L65110TN1904PLC001287, **Telephone No.**0435-2402322, **Fax:** 0435-2431746, **Website:** www.cityunionbank.com

QuoteExpress WHEN YOU REACH THE END OF YOUR ROPE, TIE A KNOT IN IT AND HANG ON
› FRANKLIN D ROOSEVELT

JANA SMALL FINANCE BANK

(A scheduled commercial bank)

Registered Office: The Fairway, Ground & First Floor, Survey No. 10/1, 11/2 & 12/2B, Off Domlur, Koramangla Inner Ring Road, Next to EGL Business Park, Challaghatta, Bangalore-560071.

DEMAND NOTICE UNDER SECTION 13(2) OF SARFAESI ACT, 2002.

Whereas you the below mentioned Borrower's, Co-Borrowers, Guarantors and Mortgagors have availed loans from **Jana Small Finance Bank Limited,** by mortgaging your immovable properties. Consequent to default committed by you all, your loan account has been classified as **Non-performing Asset,** whereas **Jana Small Finance Bank Limited** being a secured creditor under the Act, and in exercise of the powers conferred under section 13(2) of the said Act read with rule 2 of Security Interest (Enforcement) Rules 2002, issued **Demand notice** calling upon the Borrower's/ Co-Borrower's/ Guarantor's/ Mortgagors as mentioned in column No.2 to repay the amount mentioned in the notices with future interest thereon within **60 days** from the date of notice, but the notices could not be served on some of them for various reasons.

Sr. No.	Name of Borrower/ Co-Borrower/ Guarantor/ Mortgagor	Loan Account No. & Loan Amount	Details of the Security to be enforced	Date of NPA & Demand Notice date	Amount Due in Rs. / as on
1	1) M/s. Preetham Tours and Travels, 2) Mr. Kumar B S, 3) Mrs. Ashwini V	Loan Account No. 30198640001489, 30199660004152 & OD Account No. 3387020000659934 LoanAmount: Rs.15,00,000/-, Rs.5,00,000/- & Rs.10,00,000/-	**Schedule-II - Details of Secured Assets - Mortgaged Immovable Property:** All that piece and parcel of the property bearing site No.29, Assessment No.59/3, Khatha No.59/3, Situated at Dasarahalli, Yeswanthpur Hobli, Bangalore North Taluk, comes under the Jurisdiction of BBMP, Hegganahalli Village, Ward No.71 and **Bounded on the: East by:** Others Property, **West by:** 2nd Cross Road, **North by:** Site No.28, **South by:** Site No.30. Measuring East to West: 40 Ft. and North to South: 30 Ft., totally measuring 1200 Sq.feet.	Date of NPA: 28-12-2022 Demand Notice Date: 16.02.2023	**Rs.9,92,223.06** (Rupees Nine Lakh Ninety Two Thousand Two Hundred Twenty Three and Six Paisa Only) in **Loan Account No.30198640001489, Rs.5,00,000.00** (Rupees Five Lakh Only) in **Loan Account No.30199660004152 & Rs.10,23,977.30** (Rupees Ten Lakh Twenty Three Thousand Nine Hundred Seventy Seven and Thirty Paisa Only) in **OD Account No.3387020000659934** respectively all together for a Sum of **Rs.25,16,200.36** (Rupees Twenty Five Lakh Sixteen Thousand Two Hundred and Thirty Six Paisa Only) **as on 10-02-2023**

Notice is therefore given to the Borrower/ Co-Borrower/ Guarantor & Mortgagor as mentioned in Column No.2, calling upon them to make payment of the aggregate amount as shown in column No.6, against all the respective Borrower/ Co-Borrower within **60 days** of Publication of this notice as the said amount is found payable in relation to the respective loan account as on the date shown in Column No. 6. It is made clear that if the aggregate amount together with future interest and other amounts which may become payable till the date of payment, is not paid, **Jana Small Finance Bank Limited** shall be constrained to take appropriate action for enforcement of security interest upon properties as described in Column No. 4. Please note that this publication is made without prejudice to such rights and remedies as are available to **Jana Small Finance Bank Limited** against the Borrower's/ Co-Borrower's/ Guarantor's/ Mortgagors of the said financials under the law, you are further requested to note that as per section 13(13) of the said act, you are restrained/ prohibited from disposing of or dealing with the above security or transferring by way of sale, lease or otherwise of the secured asset without prior consent of Secured Creditor.

Date: 18.02.2023, Place: Bangalore **Sd/- Authorised Officer, For Jana Small Finance Bank Limited**

PUBLIC NOTICE

ICICI Bank **Branch Office:** ICICI Bank Ltd, Landmark Building, 4th Floor, 228A, AJC Bose Road, Kolkata- 700020. CIN No: L65190GJ1994PLC021012, www.icicibank.com

The following borrower/s have defaulted in the repayment of principal and interest of the loans facility obtained by them from the Bank and the loans have been classified as Non-Performing Assets (NPA). A notice was issued to them under Section 13 (2) of Securitisation and Re-construction of Financial Assets and Enforcement of Security Interest Act-2002 on their last known addresses, however it was not served and hence they are hereby notified by way of this public notice.

Sr. No.	Name of the Borrower/ Co-Borrower/ Guarantor/ (Loan Account Number) & Address	Property Address of Secured Asset / Asset to be Enforced	Date of Notice Sent/ Outstanding as on Date of Notice	NPA Date
1.	Anit Kumar Saha/ Sonali Saha/51a Fl 1 Ramkanta Bose Street Near Shyampark Kolkata Baghbazar West Bengal Kolkata - 700003/ LBCAL00005891330/ LBCAL00005916533	Flat No. 1, Ground Floor Back Side (north Facing), Premises No. 51a, Ramakanto Bose Street, Police Station Shyampukur, Kolkata Municipal Corporation, Ward No. 8, Sub Registrar office At Registrar of Assurance In The District Kolkata, Kolkata 700003, West Bengal (admeasuring An Area Of Having An Area of 1057 Sq. Ft. Super Built Up Area Be The Sam Ea Little More or Less	January 17, 2023/ Rs. 32,87,302/-	11/03/ 2022

The steps are being taken for substituted service of notice. The above borrower/s and/or their guarantors (as applicable) are advised to make the payments of outstanding within period of 60 days from the date of publication of this notice else further steps will be taken as per the provisions of Securitisation and Re-construction of Financial Assets and Enforcement of Security Interest Act, 2002.

Date : February 18, 2023 **Authorized Officer**
Place : Bangalore **ICICI Bank Limited**

बैंक ऑफ महाराष्ट्र Bank of Maharashtra

A GOVT. OF INDIA UNDERTAKING

Zonal Office, Bengaluru : 2nd Floor, No.15, Police Station Road, Basavangudi, Bangalore – 560 004
TELE : 080-4656 1236 | e-mail:legal_ban@mahabank.co.in
Head Office: Lokmangal,1501,Shivajinagar,Pune-5

Azadi Ka Amrit Mahotsav G20

Sale Notice for Sale of Immovable Properties

(Appendix IV-A)

E-Auction Sale Notice for Sale of Immovable Assets under the Securitisation and Reconstruction of Financial Assets and Enforcement of Security Interest Act, 2002 read with proviso to Rule 8 (6) of the Security Interest (Enforcement) Rules, 2002.

Notice is hereby given to the public in general and in particular to the Borrower/s & Guarantor/s that the below described immovable properties mortgaged/charged to Bank of Maharashtra, the possession of which have been taken by the Authorised Officer of Bank of Maharashtra, will be sold on **"As is where is", "As is what is", and "Whatever there is"** on **23/03/2023**, for recovery of the balance due to the Bank of Maharashtra from the Borrower(s) as mentioned in the table. Details of Borrower/s & Guarantor/s, amount due, Short description of the immovable property and encumbrances known thereon, possession type, reserve price and the earnest money deposit are also given as under –

Sr. No.	Name and address of Borrower/s & Guarantor/s	Outstanding dues as on 15/02/2023	Short description of immovable property		Reserve Price
			Possession Type		Earnest Money Deposit
			Encumbrances known to the bank		
1.	**Branch

ಕರ್ನಾಟಕ ಸರ್ಕಾರ
ಜಿಲ್ಲಾಧಿಕಾರಿಗಳ ಕಾರ್ಯಾಲಯ, ಜಿಲ್ಲಾ ನಗರಾಭಿವೃದ್ಧಿ ಕೋಶ, ಬೆಳಗಾವಿ

ಕ್ರ.ಸಂ:ಬಿಜಿಎಂ:ಡಿಯುಡಿಸಿ:07:ಸಿಆರ್–50:2022–23 ದಿನಾಂಕ: 13.02.2023

ಸಂಕ್ಷಿಪ್ತ ಅಧಿಸೂಚನೆ

ಸರ್ಕಾರದ ಅಧಿಸೂಚನೆ ನಂ:ನಅಇ/176/ಜಿಇಎಲ್/2022(ಭಾ–2)(ಇ) ಬೆಂಗಳೂರು, ದಿ: 23.12.2022 ರನ್ವಯ, ಬೆಳಗಾವಿ ಜಿಲ್ಲೆಯ ಕಬ್ಬೂರ ಪಟ್ಟಣ ಪಂಚಾಯತಿಯಲ್ಲಿ ಈ ಕೆಳಕಂಡಂತೆ ನೇರ ನೇಮಕಾತಿಯಡಿ ಖಾಲಿ ಇರುವ ಪೌರಕಾರ್ಮಿಕರ ಹುದ್ದೆಗಳನ್ನು ವಿಶೇಷ ನೇಮಕಾತಿ ಮೂಲಕ ಭರ್ತಿ ಮಾಡಲು ಅರ್ಜಿಗಳನ್ನು ಆಹ್ವಾನಿಸಲಾಗಿದೆ. ಅರ್ಜಿ ನಮೂನೆಯನ್ನು ಹಾಗೂ ಅರ್ಜಿಯೊಂದಿಗೆ ಲಗತ್ತಿಸಬೇಕಾದ ದಾಖಲಾತಿಗಳು ಮತ್ತು ಸೂಚನೆಗಳ ವಿವರಗಳನ್ನು ಕಬ್ಬೂರ ಪಟ್ಟಣ ಪಂಚಾಯತಿಯಲ್ಲಿ ಅಥವಾ ಜಿಲ್ಲಾ ನಗರಾಭಿವೃದ್ಧಿ ಕೋಶ, ಬೆಳಗಾವಿ ಕಛೇರಿಯಿಂದ ಪಡೆಯುವುದು. ಭರ್ತಿ ಮಾಡಿದ ಅರ್ಜಿಗಳನ್ನು ದಾಖಲಾತಿಗಳೊಂದಿಗೆ ದಿನಾಂಕ: 15–03–2023 ರೊಳಗೆ ಮುಖ್ಯಾಧಿಕಾರಿಗಳು, ಪಟ್ಟಣ ಪಂಚಾಯತಿ, ಕಬ್ಬೂರ ಇವರ ಕಛೇರಿಗೆ ಸಲ್ಲಿಸಿ ಸ್ವೀಕೃತಿ ಪಡೆದಿಟ್ಟುಕೊಳ್ಳುವುದು.

ಹುದ್ದೆಯ ಹೆಸರು: ಪೌರಕಾರ್ಮಿಕರು. ನೇಮಕಾತಿಗೆ ಇರುವ ಒಟ್ಟು ಹುದ್ದೆ: 23. ವೇತನ ಶ್ರೇಣಿ: 17000–28950.

ನೇಮಕಾತಿಗೆ ಇರುವ ಪೌರಕಾರ್ಮಿಕರ ಹುದ್ದೆಗಳ ಮೀಸಲಾತಿ ವರ್ಗೀಕರಣದ ವಿವರ

ಮೀಸಲಾತಿ ವರ್ಗೀಕರಣ	ಇತರೆ/ ಸಾಮಾನ್ಯ	ಮಹಿಳಾ	ಗ್ರಾಮೀಣ	ಮಾಜಿ ಸೈನಿಕ	ಯೋಜನಾ ನಿರಾಶ್ರಿತರು	ಕನ್ನಡ ಮಾಧ್ಯಮ	ಅಂಗ ವಿಕಲರು	ತೃತೀಯ ಲಿಂಗ	ಒಟ್ಟು
ಪರಿಶಿಷ್ಟ ಜಾತಿ	1	1	1	0	0	0	1	0	4
ಪರಿಶಿಷ್ಟ ಪಂಗಡ	1	1	0	0	0	0	0	0	2
ಪ್ರವರ್ಗ–1	1	0	0	0	0	0	0	0	1
ಪ್ರವರ್ಗ–2(ಎ)	1	1	1	0	0	0	0	0	3
ಪ್ರವರ್ಗ–2(ಬಿ)	1	0	0	0	0	0	0	0	1
ಪ್ರವರ್ಗ–3(ಎ)	1	0	0	0	0	0	0	0	1
ಪ್ರವರ್ಗ–3(ಬಿ)	1	0	0	0	0	0	0	0	1
ಸಾಮಾನ್ಯ ಅರ್ಹತೆ	2	3	3	1	0	0	1	0	10
ಒಟ್ಟು	**9**	**6**	**5**	**1**	**0**	**0**	**1**	**0**	**23**

ಷರತ್ತುಗಳು: (1) ಕನಿಷ್ಠ ವಿದ್ಯಾರ್ಹತೆ: ಕನ್ನಡ ಭಾಷೆ ಮಾತನಾಡಲು ಗೊತ್ತಿರಬೇಕು. (2) ವಯೋಮಿತಿ: ಕನಿಷ್ಠ 18 ಮತ್ತು ದಿ: 23.11.2022 ಕ್ಕೆ ಗರಿಷ್ಠ 55 ವರ್ಷ ಮೀರಿರಬಾರದು. (3) ಕಬ್ಬೂರ ಪಟ್ಟಣ ಪಂಚಾಯತಿಯಲ್ಲಿ ನೇರಪಾವತಿ, ಕ್ಷೇಮಾಭಿವೃದ್ಧಿ ಅಥವಾ ದಿನಗೂಲಿ ಅಥವಾ ಗುತ್ತಿಗೆ ಅಥವಾ ಸಮಾನ ಕೆಲಸಕ್ಕೆ ಸಮಾನ ವೇತನ ಅಥವಾ ಹೊರಗುತ್ತಿಗೆ ಮೇರೆಗೆ ಹಾಲಿ ಕಾರ್ಯನಿರ್ವಹಿಸುತ್ತಿರುವ ಹಾಗೂ ಕನಿಷ್ಠ 02 ವರ್ಷಗಳಿಗಿಂತ ಕಡಿಮೆಯಿಲ್ಲದೆ ನಿರಂತರವಾಗಿ ಕೆಲಸ ನಿರ್ವಹಿಸುತ್ತಿರುವ ಮತ್ತು ಈ ನಿಯಮದ ಪ್ರಾರಂಭದ ದಿನಾಂಕದಿಂದಲೂ ಕಾರ್ಯನಿರ್ವಹಿಸುತ್ತಿರುವ, ನಿಯಮ ಜಾರಿಗೆ ಬಂದ ದಿನಾಂಕದಲ್ಲಿಯೂ ಕಾರ್ಯ ನಿರ್ವಹಿಸುತ್ತಿರುವ ಹಾಗೂ ಸದರಿ ಹುದ್ದೆಯಲ್ಲಿ ಹಾಲಿ ಮುಂದುವರೆದಿರುವ ಪೌರಕಾರ್ಮಿಕರು/ಲೋಡರ್/ಕ್ಲೀನರ್ ಗಳು ಮಾತ್ರ ಅರ್ಜಿ ಸಲ್ಲಿಸಲು ಅರ್ಹರಿರುತ್ತಾರೆ. (4) ಹೊರಗುತ್ತಿಗೆ ನೌಕರರಿಗೆ ಹೊರಗುತ್ತಿಗೆ ಏಜೆನ್ಸಿಯಿಂದ ಪಾವತಿಸುವ ವೇತನ, ಪಿ.ಎಫ್. ಮತ್ತು ಇ.ಎಸ್.ಐ. ದಾಖಲಾತಿಗಳನ್ನು ಹಾಗೂ ಇತರೆ ಆಧಾರದ ನೌಕರರಿಗೆ ವೇತನದ ದಾಖಲಾತಿಗಳನ್ನು ನೇಮಕಾತಿಯಲ್ಲಿ ಪರಿಗಣಿಸಲಾಗುವುದು. ಹೆಚ್ಚಿನ ಮಾಹಿತಿಗಾಗಿ ಕಬ್ಬೂರ ಪಟ್ಟಣ ಪಂಚಾಯತಿ ಕಛೇರಿ ಅಥವಾ ಜಿಲ್ಲಾ ನಗರಾಭಿವೃದ್ಧಿ ಕೋಶ, ಬೆಳಗಾವಿ ಕಛೇರಿಯನ್ನು ಸಂಪರ್ಕಿಸಬಹುದಾಗಿದೆ.

ಸಹಿ/–ಜಿಲ್ಲಾಧಿಕಾರಿ,
ಬೆಳಗಾವಿ ಜಿಲ್ಲೆ, ಬೆಳಗಾವಿ

DIPR/BGM/RO-NO-1793/KSMCA/2022-23

ಕರ್ನಾಟಕ ಸರ್ಕಾರ
ಜಿಲ್ಲಾಧಿಕಾರಿಗಳ ಕಾರ್ಯಾಲಯ, ಜಿಲ್ಲಾ ನಗರಾಭಿವೃದ್ಧಿ ಕೋಶ, ಬೆಳಗಾವಿ

ಕ್ರ.ಸಂ:ಬಿಜಿಎಂ:ಡಿಯುಡಿಸಿ:07:ಸಿಆರ್–58:2022–23 ದಿನಾಂಕ: 13.02.2023

ಸಂಕ್ಷಿಪ್ತ ಅಧಿಸೂಚನೆ

ಸರ್ಕಾರದ ಅಧಿಸೂಚನೆ ನಂ:ನಅಇ/176/ಜಿಇಎಲ್/2022(ಭಾ–2)(ಇ) ಬೆಂಗಳೂರು, ದಿ: 23.12.2022 ರನ್ವಯ, ಬೆಳಗಾವಿ ಜಿಲ್ಲೆಯ ಪೀರಣವಾಡಿ ಪಟ್ಟಣ ಪಂಚಾಯತಿಯಲ್ಲಿ ಈ ಕೆಳಕಂಡಂತೆ ನೇರ ನೇಮಕಾತಿಯಡಿ ಖಾಲಿ ಇರುವ ಪೌರಕಾರ್ಮಿಕರ ಹುದ್ದೆಗಳನ್ನು ವಿಶೇಷ ನೇಮಕಾತಿ ಮೂಲಕ ಭರ್ತಿ ಮಾಡಲು ಅರ್ಜಿಗಳನ್ನು ಆಹ್ವಾನಿಸಲಾಗಿದೆ. ಅರ್ಜಿ ನಮೂನೆಯನ್ನು ಹಾಗೂ ಅರ್ಜಿಯೊಂದಿಗೆ ಲಗತ್ತಿಸಬೇಕಾದ ದಾಖಲಾತಿಗಳು ಮತ್ತು ಸೂಚನೆಗಳ ವಿವರಗಳನ್ನು ಪೀರಣವಾಡಿ ಪಟ್ಟಣ ಪಂಚಾಯತಿಯಲ್ಲಿ ಅಥವಾ ಜಿಲ್ಲಾ ನಗರಾಭಿವೃದ್ಧಿ ಕೋಶ, ಬೆಳಗಾವಿ ಕಛೇರಿಯಿಂದ ಪಡೆಯುವುದು. ಭರ್ತಿ ಮಾಡಿದ ಅರ್ಜಿಗಳನ್ನು ದಾಖಲಾತಿಗಳೊಂದಿಗೆ ದಿನಾಂಕ: 15–03–2023 ರೊಳಗೆ ಮುಖ್ಯಾಧಿಕಾರಿಗಳು, ಪಟ್ಟಣ ಪಂಚಾಯತಿ, ಪೀರಣವಾಡಿ ಇವರ ಕಛೇರಿಗೆ ಸಲ್ಲಿಸಿ ಸ್ವೀಕೃತಿ ಪಡೆದಿಟ್ಟುಕೊಳ್ಳುವುದು.

ಹುದ್ದೆಯ ಹೆಸರು: ಪೌರಕಾರ್ಮಿಕರು. ನೇಮಕಾತಿಗೆ ಇರುವ ಒಟ್ಟು ಹುದ್ದೆ: 29. ವೇತನ ಶ್ರೇಣಿ: 17000–28950.

ನೇಮಕಾತಿಗೆ ಇರುವ ಪೌರಕಾರ್ಮಿಕರ ಹುದ್ದೆಗಳ ಮೀಸಲಾತಿ ವರ್ಗೀಕರಣದ ವಿವರ

ಮೀಸಲಾತಿ ವರ್ಗೀಕರಣ	ಇತರೆ/ ಸಾಮಾನ್ಯ	ಮಹಿಳಾ	ಗ್ರಾಮೀಣ	ಮಾಜಿ ಸೈನಿಕ	ಯೋಜನಾ ನಿರಾಶ್ರಿತರು	ಕನ್ನಡ ಮಾಧ್ಯಮ	ಅಂಗ ವಿಕಲರು	ತೃತೀಯ ಲಿಂಗ	ಒಟ್ಟು
ಪರಿಶಿಷ್ಟ ಜಾತಿ	1	2	1	0	0	0	1	0	5
ಪರಿಶಿಷ್ಟ ಪಂಗಡ	1	1	0	0	0	0	0	0	2
ಪ್ರವರ್ಗ–1	1	0	0	0	0	0	0	0	1
ಪ್ರವರ್ಗ–2(ಎ)	1	2	1	0	0	0	1	0	5
ಪ್ರವರ್ಗ–2(ಬಿ)	1	0	0	0	0	0	0	0	1
ಪ್ರವರ್ಗ–3(ಎ)	1	0	0	0	0	0	0	0	1
ಪ್ರವರ್ಗ–3(ಬಿ)	1	0	0	0	0	0	0	0	1
ಸಾಮಾನ್ಯ ಅರ್ಹತೆ	2	5	4	1	0	0	1	0	13
ಒಟ್ಟು	**9**	**10**	**6**	**1**	**0**	**0**	**3**	**0**	**29**

ಷರತ್ತುಗಳು: (1) ಕನಿಷ್ಠ ವಿದ್ಯಾರ್ಹತೆ: ಕನ್ನಡ ಭಾಷೆ ಮಾತನಾಡಲು ಗೊತ್ತಿರಬೇಕು. (2) ವಯೋಮಿತಿ: ಕನಿಷ್ಠ 18 ಮತ್ತು ದಿ: 23.11.2022 ಕ್ಕೆ ಗರಿಷ್ಠ 55 ವರ್ಷ ಮೀರಿರಬಾರದು. (3) ಪೀರಣವಾಡಿ ಪಟ್ಟಣ ಪಂಚಾಯತಿಯಲ್ಲಿ ನೇರಪಾವತಿ, ಕ್ಷೇಮಾಭಿವೃದ್ಧಿ ಅಥವಾ ದಿನಗೂಲಿ ಅಥವಾ ಗುತ್ತಿಗೆ ಅಥವಾ ಸಮಾನ ಕೆಲಸಕ್ಕೆ ಸಮಾನ ವೇತನ ಅಥವಾ ಹೊರಗುತ್ತಿಗೆ ಮೇರೆಗೆ ಹಾಲಿ ಕಾರ್ಯನಿರ್ವಹಿಸುತ್ತಿರುವ ಹಾಗೂ ಕನಿಷ್ಠ 02 ವರ್ಷಗಳಿಗಿಂತ ಕಡಿಮೆಯಿಲ್ಲದೆ ನಿರಂತರವಾಗಿ ಕೆಲಸ ನಿರ್ವಹಿಸುತ್ತಿರುವ ಮತ್ತು ಈ ನಿಯಮದ ಪ್ರಾರಂಭದ ದಿನಾಂಕದಿಂದಲೂ ಕಾರ್ಯನಿರ್ವಹಿಸುತ್ತಿರುವ, ನಿಯಮ ಜಾರಿಗೆ ಬಂದ ದಿನಾಂಕದಲ್ಲಿಯೂ ಕಾರ್ಯ ನಿರ್ವಹಿಸುತ್ತಿರುವ ಹಾಗೂ ಸದರಿ ಹುದ್ದೆಯಲ್ಲಿ ಹಾಲಿ ಮುಂದುವರೆದಿರುವ ಪೌರಕಾರ್ಮಿಕರು/ಲೋಡರ್/ಕ್ಲೀನರ್ ಗಳು ಮಾತ್ರ ಅರ್ಜಿ ಸಲ್ಲಿಸಲು ಅರ್ಹರಿರುತ್ತಾರೆ. (4) ಹೊರಗುತ್ತಿಗೆ ನೌಕರರಿಗೆ ಹೊರಗುತ್ತಿಗೆ ಏಜೆನ್ಸಿಯಿಂದ ಪಾವತಿಸುವ ವೇತನ, ಪಿ.ಎಫ್. ಮತ್ತು ಇ.ಎಸ್.ಐ. ದಾಖಲಾತಿಗಳನ್ನು ಹಾಗೂ ಇತರೆ ಆಧಾರದ ನೌಕರರಿಗೆ ವೇತನದ ದಾಖಲಾತಿಗಳನ್ನು ನೇಮಕಾತಿಯಲ್ಲಿ ಪರಿಗಣಿಸಲಾಗುವುದು. ಹೆಚ್ಚಿನ ಮಾಹಿತಿಗಾಗಿ ಪೀರಣವಾಡಿ ಪಟ್ಟಣ ಪಂಚಾಯತಿ ಕಛೇರಿ ಅಥವಾ ಜಿಲ್ಲಾ ನಗರಾಭಿವೃದ್ಧಿ ಕೋಶ, ಬೆಳಗಾವಿ ಕಛೇರಿಯನ್ನು ಸಂಪರ್ಕಿಸಬಹುದಾಗಿದೆ.

ಸಹಿ/–ಜಿಲ್ಲಾಧಿಕಾರಿ,
ಬೆಳಗಾವಿ ಜಿಲ್ಲೆ, ಬೆಳಗಾವಿ

DIPR/BGM/RO-NO-1801/KSMCA/2022-23

MAHILA CO-OPERATIVE BANK LTD.
A.O. # 14, South End Road, Sheshadripuram, Bangalore - 560 020.
Phone: 23562229 / 23460051
Mob.: 9880453464

SALE CUM AUCTION OF IMMOVABLE PROPERTY

Whereas the Bank auction through its Authorized Officer **Mahila Co-operative Bank Ltd. Bangalore** In exercise of its powers under section 13(4) of the Securitization and Reconstruction of Financial Assets and Enforcement of Security Interest Act, 2002 (SARFAESI) has decided to put up for sale the schedule-1 part-A properties for realization of the schedule-1 part-B debts due to the Bank upon the following terms and conditions pursuant to default committed by the borrowers notice is hereby given under rule 8(6) of security interest (Enforcement) Rules, 2002 **that the sale of property described in scheduled-1part-A** shall be held by the Authorized officer as Per details set out here under.

Date of Sale	**07.03.2023**
Place of Auction	**Mahila Co-operative Bank Ltd. A.O. # 14, South End Road, Sheshadripuram, Bangalore - 560 020.**

Schedule-1, part-A

Sl No.	Name of the borrower / Co-borrower	Description of property	Reserve Price in Rupees	EMD in Rupees	Time of Sale
	(1)	(2)	(3)	(4)	(5)
1.	**1) Smt. B. Shashi W/o Late B. Jagadeeshwar,** No. 18, 4th Cross, Hanumaiah Layout, Near Railway Gate, Kodigehalli, Bengaluru-560092. **2) Smt. B. Padmaja D/o Late B. Jagadeeshwar** No. 18, 4th Cross, Hanumaiah Layout, Near Railway Gate, Kodigehalli, Bengaluru-560092. **Guarantors: 1) Sri K.R. Suresh S/o Renuka Aradhya** No. 301/A, 3rd Floor, Gold Crest Apartment, 1st 'A' Main Road, Binny Mill Road, Ganganagar, Bengaluru-560032. **2) Sri C. Narasimhulu S/o Narasimhulu** No. 401/1, 3rd Floor, 14th A-Main Road, S.V. Layout, BTM 1st Stage, Madiwala, Bengaluru-560068. **3) Smt. L. Manjula W/o H. Srinivasa** No. 12, 2nd Main Road, Vasanthanagara East, Bengaluru-560056.	All that piece and parcel of immovable Property being land with residential building bearing No. 18, BBMP Khatha No. 16/140/1/18, Old Khatha No. 685/18, Kodigehalli Village, Yelahanka Hobli, Bengaluru North Taluk. BBMP Ward No. 14, Bengaluru (Presently No. 14, 4th Cross, Hanumaiah Layout, Kodigehalli, Bengaluru-92), **Measurement:** East-West: 30'-0" Feet, North-South: 40'0" Feet having a total extent of 1200 Sq. Feet and **Bounded on: East**: Property No. 19, **West:** Property No. 17, **North:** 20 Feet Road, **South:** Property No. 23.	**Rs.98,50,000/-**	**Rs.9,85,000/-**	**11.00 AM**

Schedule-1 Part-B	Name of the Borrower / Co-borrowers	Nature of Facility	Total dues
	1) Smt. B. Shashi, 2) Smt. B. Padmaja, 3) Sri K.R. Suresh, 4) Sri C. Narasimhulu, 5) Smt. L. Manjula	**Mortgage**	**Rs.1,03,69,193/- Plus further Interest and cost from 16.02.2022**

***Amount already paid if any will be adjusted from total dues.**
In the event of Schedule- 1part-B debts and the costs of sale being tendered by the borrower on or before **06.03.2023** Before **4.00 PM** the Authorized Officer would stop the sale. No communication or offers would be entertained from the borrower once the sale in complete.
In the event of sale proceeds of schedule- 1part-A. properties is not sufficient to satisfy the Schedule -1 part- B debts then the Bank would take resources to the remedies available under law for recovery of balance amount.

Conditions of Sale:
1. Sale is being held on as is where is basis, what ever there and without recourse basis and the Bank is not responsible for title condition Or any other fact affecting the property.
2. The particulars specified in schedule-1 part-B have been stated to the best of information of the Bank and will not be answerable for any error misstatement or omission.
3. For the reasons recorded it shall be discretion of the Authorized officer to cancel / postpone the sale for any reason and return The bids Submitted and Bank would not entertain any claim or representation in that regard from the bidders.
4. The person declared to be the purchaser shall pay forth with on receipt of such declaration a deposit of 25% of sale price and Remaining Amount shall be paid with in 15 days from the date of conformation of sale by the Bank in the event of default said payment within the above Period the entire amount including EMD deposited by the person declared to be the purchaser shall be forfeited and the property shall be Resold and defaulting purchaser shall forfeit all the claims on the property and the amount.
5. On issuance of Sale Certificate by the Bank sale shall be complete and no claims shall be entertained by the Bank.
6. Nothing in this notice constitutes of will deemed to constitute any commitment or representation on the part of the Bank to sell the Property Bank reserves the right to cancel / postpone the sale for any reason it may deem fit or even without assigning any reason and Such cancellation shall not be called in question by the bidders.
7. The bank reserves the right to accept, reject any or all bids at any stage and vary modify and waive any condition of sale in its absolute Discretion.
8. Statutory dues like property taxes/cess and / or Builder / Society / Association / Apartment development charges/ dues, contribution to society funds, transfer charges, arrears of electricity dues, arrears of water charges etc. should be ascertained by the Bidder(s) /Offerer(s) /prospective purchaser(s) beforehand and the same should be paid by the purchaser prior to execution of the sale Certificate. The stamp duty, registration charges/fees as applicable in respect of the sale certificate to be executed and all expenses incidental to the sale shall be borne by the purchaser alone.
9. The Authorized Officer Auctions this property on as is where is basis and any issues / disputes shall not be entertained by the Authorized Officer after conclusion of auction proceedings. The successful bidder shall make his / her own arrangements to take the auctioned property In vacant /actual possession and no claims /demand is maintainable before the Authorized Officer by the successful bidder on conclusion of Auction proceedings.

Subject to the conditions of Sale Above sealed tenders are invited from the interested persons willing to purchase the Schedule-1 part-B Properties.
* Sealed tenders must reach the Authorized Officer at the address mentioned above on or before **4.00 PM 06.03.2023** along with Demand Draft towards the earnest Money Deposit (EMD) for the property and with the bid from duly completed. Bid form be collected From the **Mahila Co-operative Bank Ltd.. Bangalore** Above address. The Demand Draft /pay Order shall be drawn on **Mahila Co-operative Bank Ltd.. Bangalore** Payable at **Bangalore**. Cheques will not be accepted or EMD any bid accompanied by a cheque Is liable to be disqualified. The bids will be opened on **07.03.2023 by 10.30 AM** in presence of the Authorised officer & bidders present at **Bank Premises, Mahila Co-operative Bank Ltd., Bangalore .**
* Bid shall be unconditional and bids with conditions are liable to be reject.
* Incase highest bid being two or more and contain the same offer price. Authorized Officer may at his discretion arrange for open bidding interest the bidders, who have offered the same price
* In that event the amount at biddings is to be increased or the method of bidding shall be as decided by the Authorised Officer.
* Brokers / Middleman shall not to be entertained.
* Only bidder will be participate in public auction.
* The Sale Notice has been issued on 15.02.2023 To the borrowers.

For inspection of the properties and for details the interested person contact Authorised Officer on any working day between 11.00 AM to 4.00 PM or Mohan Gangadhar - Mobile: 8549009966.

Date: 18.02.2023
Place: Bangalore

Authorised Officer
Mahila Co-Operative Bank Ltd., Bangalore

BRUHAT BENGALURU MAHANAGARA PALIKE
Kengeri Division, RR Nagara Zone,
No. 144, 2nd Main, Jagajyothi Layout, Bangalore-56

No. EE/KEN/TEND/16/2022-23 Dated : 17-02-2023

INVITATION FOR TENDER (IFT) - Call 2
(Two Cover System) (Through GOK E-Procurement Portal only)

The Executive Engineer, Kengeri Division invites tenders on behalf of the Chief Commissioner, BBMP, Bengaluru from eligible Tenderers for the construction of works detailed in the table below.

Sl. No.	Name of the Work	Approximate value of work (Rs. in lakhs)	EMD (Rs.)
1	Cement concrete filling and Bad reaches and Road cutting portion at Kengeri Upanagara Ward Surrounding limit in Ward No. 33, Kengeri	60.00	1,20,000/-

(a) Tender documents may be downloaded through e-portal from : **20-02-2023 from 4.00 PM (b)** Prebid meeting : **23.02.2023 at 3.00 PM (c)** Last date & Time for receipt of Tenders : **27.02.2023 upto 4.00 PM (d)** Opening of Bids : **01.03.2023 at 4.00 PM (e)** Validity of Tenders : 6 Months after the dead line date for Tender submission.
For details of registration and e-payment, visit GOK e-Procurement website **http://eproc.karnataka.gov.in** or contact e-Procurement helpdesk at 080-22441076

Sd/- Executive Enigneer
Kengeri Division, BBMP, Bangalore

केनरा बैंक Canara Bank
(A Government of India Undertaking)
ATTIBELE BRANCH
728A Lakshmi Complex, Attibele, Sarjapura Road, Anekal Taluk, Bengaluru Dist: 562107,
Phone: 080 27821222, Mob: 9449860036,
E mail:cb3468@canarabank.com

POSSESSION NOTICE (For Immovable Property)

Whereas: The undersigned being the Authorized Officer of the **Canara Bank** under Securitisation And Reconstruction of Financial Assets and Enforcement of Security Interest Act, 2002 (Act 54 of 2002) (hereinafter referred to as "the Act") and in exercise of powers conferred under Section 13 (12) read with Rule 3 of the Security Interest (Enforcement) Rules 2002, issued a Demand Notice dated **19-05-2022** calling upon the borrower **Smt. Mythra AH** W/o Manjunathaswamy MV and **Manjunathaswamy MV** S/o Venkataramaiah to repay the amount mentioned in the Notice, being **Rs.14,37,483.00** (Rupees Fourteen lakhs Thirty Seven Thousand Four Hundred and Eighty Three) as on **19-05-2022** within 60 days from the date of the said notice including EMI and interest thereon.
The Borrowers having failed to repay the amount, notice is hereby given to the borrower and the public in general, that the undersigned has taken possession of the property described herein below in exercise of powers conferred on him / her under Section13 (4) of the said Act read with Rule 8 & 9 of the said Rule on this **15th of February 2023.**
The borrower in particular and the public in general are hereby cautioned not to deal with the property and any dealings with the property will be subject to the charge of the Canara Bank for an amount of **Rs.14,37,483.00** (Rupees Fourteen lakhs Thirty Seven Thousand Four Hundred and Eighty Three) as on **19-05-2022** and interest thereon and any other charges.
The Borrower's Attention is invited to the Provisions of Section 13 (8) of the Act, in respect of time available, to redeem the Secured Assets.
Description of the Immovable Property: 1. Residential Property : All that Piece And parcel of The Property bearing Site No 06, Sy. No.238, Khatha No: 150200101700200510, situated at Mayasandra Village, Attibele Hobli, Anekal Taluk, Bangalore District 562125. East by: Road, West by : Road, North by: Site No.5, South By: Site No. 7. Property standing in the name of Mr Manjunathaswamy MV S/o Venkataramaiah.

Date : 15.02.2023
Place : Bengaluru

Sd/-Authorized Officer
Canara Bank.

KARNATAKA NEERAVARI NIGAM LIMITED
(Government of Karnataka Enterprises)
Office of the Executive Engineer ಕಾರ್ಯಾಲಯ
KNNL, GRBCC Div No. 2, Hidkal Dam ಕಾರ್ಯನಿರ್ವಾಹಕ ಅಭಿಯಂತರರು
Office Tel. No. 08333-263242/ ಕನೀನಿ, ಘಟಕಾನಿ ವಿಭಾಗ ನಂ. 2, ಹಿಡಕಲ್ ಡ್ಯಾಂ
Fax No. 08333-263405/e-mail: eegrbc2@gmail.com/eegrbc2@yahoo.com

No.: KNNL/GRBCC-2/DB/TND/2022-23/3141 Dated: 13-02-2023

TENDER NOTIFICATION (Through e-procurement system only)

Pre-qualification cum Short Term tenders are invited by the undersigned on behalf of Managing Director, KNNL, Bangalore from eligible bidders /contractors, for the works detailed below (as per KTPP Act 2000), on The intending bidders can submit tenders / bids as an individual / Tie up, to be formed prior to the bidding only through e-procurement portal of Government of Karnataka website, **https://www.eproc.karnataka.gov.in** under **Two Covers.** The **Two Cover System** consists of two sections, the first section is **Technical Bid** and the second section is **Financial Bid.** The detailed/blank tender document can be viewed / downloaded from the date & time of publication of tender in e-procurement portal. Stipulated time for submission of tenders/bids, for the works noted herein under, is as per KTPP Rules, Chapter-V, Rule-17, sub rule (2).

1) Indent No. - 34376 Call-3
2) Estimated Amount Put to Tender - Rs. 100.49 Lakhs
3) Earnest Money Deposit (EMD) - 1.77 Lakhs

The calendar of events will be as per the schedule in the e-procurement portal.
This Tender Bid Viewed / Downloaded : 14-02-2023 to 03-03-2023
a) Last Date & Time for tender queries /Clarifications : 16-02-2023 up to 17:00 Hrs
b) Pre-bid meeting at O/o. Executive Engineer, KNNL GRBCC div No.2 Hidkal Dam Tal: Hukkeri District Belagavi 591107 : 21-02-2023 up to 11.30 Hrs
c) Last Date & Time for receipt of tenders : 03-03-2023 up to 17.00 Hrs
d) Date & Time for Opening of Technical Bid/tender : 06-03-2023 17.30 Hrs onwards
e) Date & Time for Opening of Financial Bid/tender : Will be intimated separately to the Technically qualified bidders

Corrigendum, addendum, etc to the tendered work and any change in, Amount Put to Tender (APT), Earnest Money Deposit (EMD) and conditions, etc for the above works, will be notified in e-procurement platform and the details of the same can be had from this office.
Further any information / queries / clarifications can be had from the under signed through phone No. 08333-263242, fax No. 08333263405, email: eegrbc2@yahoo/gmail.com & from helpline Nos of e-portal https://eproc.karnataka.gov.in during office hours, before date & time allowed / notified.
Note: Any change / extensions etc., in the tender schedule (calendar of events) will not be published / advertised through news papers, changes will be updated on/in e-procurement portal only.

Sd/- Executive Engineer,
KNNL, GRBCC Div No. 2,
Hidkal Dam

DIPO/BGM/RONO.1817/22-23

SRI JAYADEVA INSTITUTE OF CARDIOVASCULAR SCIENCES & RESEARCH
(Govt. of Karnataka - Reg. Autonomous Institute)
Bannerghatta Road, Bengaluru-560 069.
Ph.: +91-80-22977666/276/433 TELE FAX:080-26534625/477
e-mail: director@jayadevacardiology.com / pstodirectorsjicr@gmail.com

e-TENDER NOTIFICATION

Sri Jayadeva Institute of Cardiovascular Sciences & Research, Bannerghatta Road, Bengaluru invites Tender in two bid system from eligible tenderers through e-procurement portal of Government of Karnataka for the supply of following items for a period of two years:

Sl. No.	Tender Notification No.	Particulars
1	SJIC&R/TS/133/2022-23 dt. 17-02-2023	Supply of Drug items for the department of Cardiology & Cardiothoracic Surgery.
2	SJIC&R/TS/134/2022-23 dt. 17-02-2023	Supply of Drug items for the department of Anesthesiology

1. The tenderers can download the documents from **https://eproc.karnataka.gov.in** from **22.02.2023** and the last date for submission of completed tenders through e-portal is **23.03.2023 up to 4:00 PM.**
2. Date of Pre-bid meeting: **01.03.2023 at 11:30 AM.**
3. Date of Technical Bid opening: **24.03.2023 at 4:00 PM.**
4. EMD: **as mentioned in the tender document**
5. The Tender Accepting Authority reserves the right to accept/reject/cancel the tender partially or fully without assigning any reason at any stage of processing.

Sd/-
Chief Administrative Officer.

Goverment of Karnataka
Office of the Executive Engineer,
Panchayat Raj Engineering Division, Haveri
Email:eeprednhvr@gmail.com Tel No. 08375-232454

No.EE/PREDn/HVR/PB-2/Tender/2022-23/6517 Dated: 14-02-2023

E-procurement Short Time Tender Notification No.57/2022-23

The Panchayath Raj Engineering Department through Executive Engineer Panchayath Raj Engineering Division Haveri on behalf of Governor of Karnataka invites the E-Portal Tender as per KW-2&3 from the eligible and approved Contractors registered with P.W.D registered for e-Procurement for each of the following works **5054** head of account work as follows. Details can also be obtained in **www.eproc.karnataka.gov.in**
1) Improvements of road from Adavisomapur - Greed road in Shiggaon Taluk**(INDENT100428) 2)**Improvements of road from Bankapur / Mundagod - Narayanapur road in Shiggoan Taluk (SC)**(INDENT100449) 3)**Improvements of road from K.S.R.P - Gangibhavi Kere road in Shiggaon Taluk**(INDENT10450) 4)**Improvements of road from Khursapur Textile park road in Shiggaon Taluk**(INDENT100455) 5)**Improvements of road from Dundashi Hallad kere-Niralgudda road in Shiggaon Taluk **(INDENT100464) 6)**Improvements of road from Hotanahalli-Smashan-Devatimatti road in Shiggaon Taluk**(INDENT100474) 7)**Improvements of road from Hotanahalli-Adarakatti-Olageri road in Shiggaon Taluk**(INDENT100475) 8)**Improvements Improvements of road from Savanur - Marutipur road (Smashan) in Savanur Taluk**(INDENT100477) 9)**Improvements of road from Karadagi - Smashan road (New Smashan) in Savanur Taluk**(INDENT100481) 10)**Improvements of road from Tondur Halin Dairy - Hosalli road (iner Road)in Savanur Taluk**(INDENT100484) 11)**Improvements of road from Tondur Tayamma temple - Railway track road in Savanur Taluk**(INDENT100485) 12)**Improvements of Asphalt road from Tondur - Karjagi road in Savanur Taluk**(INDENT100487) 13)**Improvements of road from Fakkiranandihalli / Andonni - Smashan road in Savanur Taluk**(INDENT100491) 14)**Improvements of road from Huralikuppi-Hosalli road in Savanur Taluk **(INDENT100494)**
1)Last date for uploading completed tender form And documents e-procurement documents through online: **23-02-2023 upto 4.00 PM**
2) Date of Technical bid opening (if possible) : **24-02-2023 @ 5.00 PM**
3) Date of Financial bid Opening (if possible): **02-03-2023 @ 11.00 AM**

More details can be had from the office of the undersigned and also through our website **http://eproc.karnataka.gov.in** by clicking List of Tenders which will link to all Dept. works list.

Sd/- Executive Engineer,
P.R.E. Division, Haveri

D

Saudi reports add to Man Utd takeover intrigue

Saudi Arabia has joined the race to buy Manchester United ahead of Friday's bid deadline, according to a report in Britain's *Daily Telegraph*, raising the stakes in what could be the most lucrative deal in sports history. The American Glazer family, who completed their takeover in 2005, announced in November that they were open to a sale or investment.

Australia's Us-man of the hour

Southpaw, sent back home for failing to complete an assignment in 2013, stands tall with a proactive 81 on Day 1

R Ashwin (C) rejoices after dismissing Australia's Steve Smith during Day 1 of the 2nd Test in New Delhi on Friday | PTI

FIROZ MIRZA @ New Delhi

FROM being punished for not completing his 'homework' to securing the highest score on the opening day of the second Test of the Border-Gavaskar Trophy, life seems to have come a full circle for Australian batter Usman Khawaja.

It was during Australia tour of India in 2013 that Khawaja and three of his teammates — Shane Watson, Mitchell Johnson and James Pattinson — were suspended for not completing the homework given by then coach Mickey Arthur. The homework-gate saga meant he missed out on a chance to don Australian whites 10 years ago.

The Pakistan-born Khawaja once again toured India four years later only to be dropped from the playing XI for the first Test in Pune to accommodate the Marsh brothers, Shaun and Mitchell. He eventually went back home without featuring in any of the three Tests that followed. Those missed chances must have crossed his mind when he was named in the Australian squad for the Border-Gavaskar Trophy. The fear of missing out once again must have grown manifold when a visa delay left him stranded Down Under.

But this time, the script turned out to be different. The 36-year-old not only found his way to the playing XI of both the Tests but also made the second match a memorable outing. With wickets falling at one end once opener David Warner was dismissed for 15 after Australia opted to bat at the Arun Jaitley Stadium on Friday, the southpaw scored 81 off 125 balls.

Khawaja played sweeps and reverse-sweeps to unsettle India's bowling line-up, especially against offie R Ashwin to resurrect the innings after the Aussies were reduced to 91/3. In the end, a well-timed reverse sweep off Ravindra Jadeja led to his downfall but it took KL Rahul to hold a blinder at cover point to do that. Peter Handscomb then made an unbeaten 72 and skipper Pat Cummins chipped in with a useful 33 as the visitors put 263 on the scoreboard.

Khawaja believes the total is good given the fact that Australia have played three spinners in the form of Nathan Lyon, Todd Murphy and Matt Kuhnemann. "I don't know a par score until India bats on it. I feel like 260 is pretty good but we are going to have to wait and see tomorrow (Saturday) what India get. They're very good in their own conditions. I think now we have three spinners in the team, especially on that wicket, it is going to be challenging, just like their spinners were very challenging."

Despite him playing Tests on Indian soil almost 10 years after first touring the country with the national team, Khawaja has enough experience of playing in the subcontinent. He has played a lot of red-ball cricket in Pakistan, Sri Lanka and UAE.

He also played multi-day matches in India while captaining Australia A on the 2015 tour of India. He had scored in bulks while playing nine ODIs here. The batter had also represented his country in the T20 World Cup India hosted in 2016. Besides, he had played for Pune franchise in the Indian Premier League as well.

Despite all those past laurels, the maiden Test fifty will always remain close to his heart, especially after the twin failures in the Nagpur Test where he could not reach double figures in both the innings.

"I didn't get a chance to play the first game. I only faced seven balls for the game. So there was no real difference in the plans. I just play by feel. I play what I think is right for the wicket when I go out. I don't go out there thinking I want to play a certain way. I just feel how the bowlers are trying to bowl to me and then I read the game from there. So, it's as simple as that. There's no difference. And that's pretty much what I did today," said Khawaja on his Test outings in the country so far.

Meanwhile, for the hosts, pacer Mohammed Shami was the pick of the bowlers claiming 4/60 in 14.4 overs. Ashwin and Ravindra Jadeja bagged three wickets each while Mohammed Siraj and Axar Patel went wicketless.

India were 21 for no loss at stumps with skipper Rohit Sharma and KL Rahul unbeaten on 13 and 4 runs respectively

HUGHES WEARING HAT OF TOUR GUIDE

FIROZ MIRZA @ New Delhi

Former Oz pacer Mervyn Hughes is a tour host for fans from his country | FIROZ MIRZA

IN an almost decade-long career for Australia, Mervyn Hughes carved out a name for himself. A crowd favourite, he became famous for his imposing run-up, classic delivery action and, of course, the handlebar moustache. Even though he didn't get the chance to play red-ball cricket in India, he left quite the impression. He made his debut against India at Adelaide in 1985 and went on to pick 23 wickets across six Tests (in all, he picked up 212 wickets at 28.38 in 53 Tests).

Hughes, 61, retains his charisma and remains a crowd favourite. On Friday, it was a treat to see him watching the action unfold at the Arun Jaitley Stadium in New Delhi. He is in national capital as a tour host for Australian fans, who are visiting the country to watch the ongoing Border-Gavaskar Trophy. The official website of Australian Sports Tours (AST), which arranges such tours for sports aficionados, says the present trip is Hughes' fourth in India.

"It's disappointing not to play a Test in India but that's how it is. I enjoyed playing at other parts of the world and now it's good to see them (Aussies) taking on India from stands," Hughes told this daily even as the visitors lost two quick wickets in the form of Marnus Labuschagne and Steven Smith in an over bowled by Ravichandran Ashwin only a few minutes before the lunch break.

Speaking on the match, he said: "It was going good till those two wickets fell in succession. We are hoping for a good contest. May this match go till the fifth day." He might have missed out on a chance to represent his country in the longest format of the game in the subcontinent but he featured in four ODIs staged in India under the MRF World Series (Nehru Cup) in 1989. He played against Sri Lanka, Pakistan and West Indies apart from the hosts during the tournament and claimed four wickets. "Yes, I remember playing ODIs in India sometime in the late 80s. It was a good experience." As many as six teams including England competed in the tournament with Pakistan beating West Indies by four wickets in the summit clash to emerge champions.

Hughes, who had also served as an Australian selector replacing former skipper Allan Border in 2005, started touring with fans way back in 2001 with an Ashes series. Ever since, he has been touring various countries hosting Australian teams. He usually watches a couple of matches before heading back for the country. This time, however, he is scheduled to return after the Delhi Test.

Full story: newindianexpress.com

Australia 1st innings: D Warner c Srikar Bharat b Shami 15, U Khawaja c Rahul b R Jadeja 81, M Labuschagne lbw b Ashwin 18, S Smith c Srikar Bharat b Ashwin 0, T Head c Rahul b Shami 12, P Handscomb not out 72, Alex Carey c Kohli b Ashwin 0, P Cummins lbw b R Jadeja 33, T Murphy b R Jadeja 0, N Lyon b Shami 10, M Kuhnemann b Shami 6; **Extras:** (13b, 11b, 2nb) 16; **Total:** 263 all out; FoW: 50-1, 91-2, 91-3, 108-4, 167-5, 168-6, 227-7, 227-8, 246-9 **Bowling:** Mohd Shami 14.4-4-60-4, Mohd Siraj 10-2-30-0, R Ashwin 21-4-57-3, R Jadeja 21-2-68-3, Axar Patel 12-23-4-0. **India 1st innings:** R Sharma batting 13, KL Rahul batting 4, **Extras:** (4b) 4; **Total:** 21 no loss; **Bowling:** P Cummins 3-1-7-0, M Kuhnemann 4-1-6-0, N Lyon 2-0-4-0.

Yastika's 'let's give it all' attitude bearing fruit

INDIA'S Yastika Bhatia had just given a quote, which, if shared on social media, would have likely received replies and comments, saying 'hard relate'. "If you are told you have ten days to do your homework, you will feel lethargic and do it on the last day. But if you were told you only have one hour left, you will do everything you can to finish it in time," the 22-year-old said with a laugh. You don't need to know cricket to relate to that, if you are someone who works better on the clock with a deadline, you'd have had a giggle.

Here, however, she was talking about the time when she was left out of the Indian T20I side for the Asia Cup. She was watching a YouTube video of Him-eesh Madaan, a motivational speaker and trainer from Noida. "I watch a lot of videos of him. I just watched one of his videos and in that, he said '2023 is just 50 days away.' And that is when it hit me," the southpaw had told this daily before leaving for South Africa.

That she had only a couple of months to put up a show and make a comeback before the 2023 T20 World Cup lit a fire in her belly. The hunger to make a comeback, not just to the Indian squad, but to the playing XI only grew. "When you are told to do something in a longer span of time, your intensity might be less. If the timespan is shorter, you do it with much more force and enthusiasm. That was in my mind. So, I built a 'let's give all' attitude."

GOMESH S
Express @ Women's T20 World Cup
GQEBERHA

She went back to the drawing board, worked on her power game, and did a lot of gym sessions and training sessions both at the National Cricket Academy and back home in Baroda. And it all came in handy during the domestic season. Whether it was for Baroda or West Zone or the Senior T20 Challengers, irrespective of what role she had to play, she went in with the same attitude — not leaving anything behind when she walked off the field. She started trusting her instincts more, especially with respect to playing shots, which she, in the past, might not have. She also trusted herself to instinctively take an open stance depending on the situation of the match, and she believes that it opened up her leg side game.

"In T20s, the game is evolving and the bowlers are sharp. They have match-ups and we have to counter it on how to score boundaries. I also worked on my singles and doubles. In T20s, dot ball is a big problem which leads to dismissal. I worked on strike rotation consciously and it has helped a lot." The end result — 638 runs in 16 innings at an average of 39.87 and a strike rate of 110.18. As she wanted, she had done everything she could and left the ball in the court of the selectors, who picked her not just for the Australia T20Is in December at home but also for the tri-series and T20 World cup in South Africa.

Dream come true

As Yastika made it to the World Cup squad, she had accomplished what she wanted as she played in the opener against Pakistan with Smriti Mandhana missing out due to injury. In doing so, she had fulfilled a long-time dream of hers and her friend, Jemimah Rodrigues.

Full story: newindianexpress.com

SATURDAY BLOCKBUSTER

With four top teams in action at Gqeberha, a look at the key talking points...

THE CLASH OF GROUP A

India vs England. This is a clash that's going to decide who tops the group. The last time they met in 2020, it was a washout that led India, with most league stage wins, to go through to the final. The scars will only motivate England more.

KATHERINE VS SHAFALI REUNION

The former is 37 while the Indian is 19. But when they get on the field, it is irrelevant. Since 2021, there's been an internal battle going between Katherine Sciver-Brunt and Shafali and it will be interesting to see who has the last laugh.

PROTEAS UNDER PRESSURE

If they want to show the country and the fans that they are here to win the World Cup, there's no better way to do that than beating Australia, to whom they lost in 2020 semis. South Africa will have to come together as a team, without giving an inch, to have a chance at outperforming Meg Lanning's side

TODAY'S MATCHES: India vs England, 6.30 PM | Australia vs South Africa, 10.30 PM

IOA calls for AGM on March 11

INDRANEEL DAS @ Chennai

THE Indian Olympic Association (IOA) has called for its first Annual General Meeting after the elections in December last year. The IOA has served a notice to president and secretaries of the National Sports Federations (NSFs), the member representatives of athletes' commission and member representative of Sportspersons of Outstanding Merit on February 9.

The AGM will be the first after new office bearers assumed charge. All eyes will be on the appointment of the CEO as well. According to the constitution, the mandate to call an election rests with the Chief Election Officer but since IOA is yet to appoint one, Kalyan Chaubey, the joint secretary who is doubling up an CEO (as per the constitution), has signed the meeting notice. Whether the State Olympic Associations, who don't have voting rights in the general house, have been invited is not clear. At least they don't feature in the letter.

The main objective of the March 11 meeting is passing the accounts of the IOA. It is listed as the second agenda and says, "consideration and passing of the audited statement of accounts for the financial years 2019-20 and 2020-21." The accounts of the IOA have not been settled since 2019 because of the infighting between its former top officials. The AGM will also ratify the minutes of the December 10 AGM and the November 10 Special General Meeting. Other agendas are, "consideration and passing of budget for the financial year 2022-23".

Full story: newindianexpress.com

The mighty heart of South Africa's Kapp

GOMESH S @ Gqeberha

"YOU just say one mean word to me and I'll start crying," laughs Marizanne Kapp. This is someone who has played five ODI and six T20 World Cups (2023 is her seventh) and has 3719 runs and 217 international wickets next to her name. On the field, Marizanne is one of the fiercest competitors in the world.

And yet, here she was, saying that she would be in tears at the drop of one mean word. That pretty much sums up Kapp as a person. A fearless fighter and a passionate athlete on the field and a shy, soft-spoken, meticulous individual off it. She is someone who bats for long hours at the nets before going into a game or stays awake to visualise her bowling, in complete contrast to her wife and South Africa's regular captain, Dane van Niekerk. Having made her South Africa debut way back in 2009, the all-rounder has come a long way to become one of the stalwarts of the game.

After dominating the 50-over format in 2022, she followed it up with a stellar show in the WBBL; 229 runs at a strike rate of 143.12. It has helped her grow in confidence and trust her ability a lot more than she used to in the past. While 2022 was one of her best years on the field in a 13-year-long career, off it, she was struggling. Earlier in the year, Van Niekerk had slipped near the pool at their home, fracturing her ankle. As a result, she missed the ODI World Cup. Watching her partner miss the dream of leading her country at a World Cup was a big challenge for her.

In July, her brother-in-law met with an accident. Her nephews fell unwell. It was too such an extent that she left the England tour midway to be with her family and did not take part in the Commonwealth Games. Add to that, she had gotten Covid four times in the year. As someone who is private, it was her faith and constant support of the team doctor Tshegofatso Gaetsewe that got her through the tough times. "I think if she (Gaetsewe) wasn't there, if it wasn't for her, I would have probably called it quits this year because that's how mentally drained I was," she tells this daily. "I really struggled. I think this past year, even though I was achieving a lot of success on the field, when I left the field, I cried more than I've probably cried in the last 10 years of my life. It was literally through praying and having our team doctor there assisting me that I managed to still play some decent cricket."

For her, cricket was a distraction of sorts from what was happening off the field. The moment she swapped her everyday attire for the jersey, it was a different story. "When I was playing, and, obviously, when you do well, I love that and it was so good for me personally. But then as soon as I walk off the field, it's like, 'I hate it, I want to stop playing cricket, I want to retire. I don't want to be here anymore.' So it's been tough. I think, if I didn't have what I had on the field (in terms of performances), it would have probably been a different tale."

As South Africa are set to take on Australia in a must-win game at Gqeberha, Kapp is getting ready to play her first international game at her hometown but she will not have her partner by her side to walk onto the field. Van Niekerk was not picked as she could not meet the 9.30 minute 2km run criteria by 18 seconds. Despite being heartbroken, the all-rounder was breathing fire with the ball in the game against New Zealand in Paarl last week. Saturday is expected to be no different.

Full story: newindianexpress.com

EXPRESS READ

Barca & United thriller

BARCELONA: Barcelona and Manchester United served up a thrilling 2-2 draw in the Europa League knockout playoffs. The former Euro champs traded leads in a back-and-forth second half of their first-leg game at Camp Nou. In another match in Turin, Juventus were held 1-1 by Nantes.

Chetan Sharma quits

NEW DELHI: As was expected, Chetan Sharma on Friday resigned from his post as India's chairman of selectors after being caught in a TV sting operation. It was learnt that the Indian cricket board secretary (BCCI) Jay Shah accepted his resignation.

Gujarat vs Chennai in IPL opener

NEW DELHI: The Indian Premier League returns for its 16th season on March 31 with defending champions Gujarat Titans up against four-time winners Chennai Super Kings, officials announced Friday. This edition of the league will see a return to the home-and-away format.

Vasavada haunts Bengal

AGENCIES @ Kolkata

Arpit Vasavada | PTI

THREE years after he crushed Bengal's Ranji Trophy hopes in the final, Arpit Vasavada once again came to haunt them at the same stage with an unbeaten 81 to take Saurashtra closer to their second title here on Friday. The Saurashtra vice-captain, whose 106 handed them a match-winning first innings lead in the 2020 final in Rajkot, once again got under the skin of Bengal, sharing two key partnerships with Sheldon Jackson (59) and Chirag Jani (57 not out).

The duo of Vasavada and Jani, who are unbroken in a 113-run partnership, stepped up the run-rate in the post-tea session, extending their first innings lead to 143. Saurashtra were 317 for 5 at close on day two in reply to Bengal's 174 all out.

Brief Scores: Bengal 174 vs Saurashtra 317/5 in 87 ovs (Harvik 50, Sheldon 59, Vasavada 81 n.o, Chirag 57 n.o; Mukesh 2/83, Ishan 2/72).

NCAA days behind Nicolas' promise

SWAROOP SWAMINATHAN @ Chennai

Max Purcell in action against James Duckworth in the quarterfinals

BORN in New York. Grew up in Dominican Republic. Spent his teenage years in London. Graduated in California. So, it's perhaps not a surprise that Nicolas Moreno de Alboran, who stands between Sumit Nagal and the final at the Chennai Open, opted to pursue International Studies at the college level.

What could be termed as a surprise is the way De Alboran, ranked 219 in the world, became a professional tennis player. He pursued it as a pastime in Dominican Republic — his parents took him there as his mother, a documentary photographer, moved base to study the migration of Haitians to the country. After the family moved to London to be close to his older brother who joined a boarding school there, De Alboran started to take it more seriously. However, he continued to dabble in other sports including cricket. "I used to play cricket in England," he says. "Unfortunately, I wasn't good enough."

While he did take to tennis, he didn't have a conventional route to the sport (he missed most of the junior circuit). That changed when he joined Santa Barbara in California. The NCAA is famed for producing players and it's not a surprise to hear the 25-year-old sing its praises. "NCAA is a great place to play a lot of tennis. It's like living in an Academy," he says. "You are always playing against players at your level, you are meeting every weekend. At the same time, you are getting a degree. For somebody who hadn't played a lot of junior tournaments, these matches were very important." After graduating in 2019, some four years after deciding tennis was going to be his thing, he began his grind.

Results (Q/Fs): Max Purcell bt James Duckworth 6-4, 4-6, 6-4, Nicolas Alboran bt Yasutaka Uchiyama 6-3, 6-4, Nagal bt Jay Clarke 6-1, 6-4, Dane Sweeny bt Arthur Cazaux 6-7 (5), 7-6 (9), 6-3.

Full story: newindianexpress.com

VEENA JAIN

National Director
International beauty pageants
(Mrs. India Globe Winner)

Presents

Mrs International Super Queen

The winners are eligible to participate in International Pageant

On 5th March 2023 from 9am Onwards
At Shangri La Hotel (Krishna Hall), Bangalore

Category 1	Category 2	Registration Fee
Super Queen (upto 45 years)	Classic Super Queen (45 years & above)	₹12,000 (including GST)

For More Details: **Call : 8050817779**
Mail : mrs.isq@gmail.com
www.mrsinternationalsuperqueen.com

Show Director & Mentor: Rajesh SHETTY, Celebrity Stylist & Designer

Venue: SHANGRI-LA BENGALURU

Media Partner: The New Indian Express

Event Managed By: iDreams Events.com

ULB Code : 803162

Azadi Ka Amrit Mahotsav

ಸ್ವಚ್ಛ ಭಾರತ ಒಂದು ಹೆಜ್ಜೆ ಸ್ವಚ್ಛತೆಯೆಡೆಗೆ

Government of Karnataka

BBMP

BSWML
Bangalore Solid Waste Management Limited

Boycott Plastic
Save the Environment

Plastic bag

Plastic cover

Plastic swag

Plastic straw

Plastic spoons

No

Cloth / Jute bag

Paper bag

Walnut leaf spoons

Nut leaf plates

Clothes swag

Yes

Let's pledge to make Bengaluru plastic-free city.

Plastic waste is one of the biggest environmental challenges which India is facing today. Places like seas, rivers, mountains, empty plains are filled with plastic waste which is ruining our environment everywhere.

It is unbelievable that plastic, which people invented decades ago for convenience, has slowly become an environmental hazard today. Plastic pollution causes damage to humans, animals and plants through toxic pollutants. The environmental damage caused by plastic is long-term.

BBMP aims to set up eco-friendly plastic waste disposal solutions. Therefore, keeping in view the damage caused to the environment by plastic waste, it has undertaken several programmes to reduce its use and make people aware of the ill-effects of plastic use. In the process, it is trying its best to ban the use of plastic bags and plastic products, and to reduce plastic waste across Bengaluru city.

Swachh Survekshan-2023 - Our City Our Pride VOTE FOR YOUR CITY

mygov App | 1969 Helpline | Swachhata App | 55-2023 Portal

The BBMP is seeking the co-operation of the public to make Bengaluru plastic-free.

Wear Mask

Follow Physical Distancing

Maintain Hand Hygiene

Get yourself voluntarily vaccinated

Administrator, BBMP | Chief Commissioner, BBMP

To safeguard public property and to abjure violence is the Fundamental Duty of every Indian.

THE NEW INDIAN EXPRESS City

Bengaluru Express

READ SHARE FOLLOW
newindianexpress.com
Mail us: bengalurucityexpress@gmail.com

18.02.2023
SATURDAY

DAY'S DIARY

Pluto discovered

Astronomer Clyde Tombaugh discovered Pluto, the ninth planet in the solar system, on February 18, 1930

SEARCH FOR PLANET X

Tombaugh was hired by Lowell Observatory in 1929 to continue the search businessman Percival Lowell had begun — a search for Planet X for which he established the observatory

ON THE JOB

His job was to photograph one small piece of the night sky, and compare the photos to detect an unidentified moving point of light

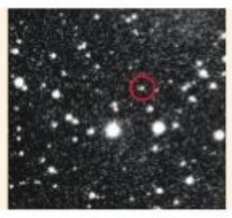

SPOTTING PLUTO

After photographing 65% of the sky, Tombaugh discovered Pluto using a Zeiss blink comparator that allowed him to spot moving objects against the background star fields

The new releases in the world of entertainment

PG 3

Yay or nay? Following the State Budget on Friday, prominent Bengalureans share their thoughts on it with **Dese Gowda**

BUZZ AROUND BUDGET

HARISH BIJOOR, Brand guru

The proposal to build a state-of-the-art startup park at the Kempegowda International Airport is a positive step. With the startup ecosystem growing by leaps and bounds, the proposal makes sense because the airport area is well planned. To me, that area feels like 'new Bengaluru', unlike the real Bengaluru which has seen exponential growth over the last few years without any planning.

GARIMA PANDE, founder, Wandering Jane

It would have been great had the budget offered support to the tourism industry in the form of tax rebates and incentives, because we are still reeling from the impact of the pandemic. Many are desperately trying to recover from the losses, which has meant that average prices for travel and hotels, even around the city, are still sky high. Had the budget offered some form of incentive, even for a brief period, the industry would have gone back to pre-Covid normalcy.

CHRISTINA BABU, student

I hope the 'Makkala Buss' scheme for students makes commuting affordable. I would have liked to have seen a similar initiative for students using the Metro. The investments in road infrastructure have been long overdue. I hope it eases the traffic in the city which is nightmarish.

VINAY CHANDRASHEKAR, co-founder, Long Boat Brewing Co.

The budget hasn't offered any direct benefits to the F&B industry, but the proposal to develop eco-tourism and heritage tourism is likely have an indirect impact. The waiver of property tax for a period of three years for businesses operating in government land seems promising. Being an eco-brewery, it encourages us to expand our business and take advantage of the incentive. Additionally, the proposal to establish food streets in various tourist destinations across the state is an interesting idea that is expected to boost the F&B industry in the state.

ABHISHEK IYENGAR, filmmaker

It would have been great if the government had given the film city project more focus. A state-owned film city will not only create permanent jobs, but it will also make filmmaking more accessible and affordable. During the last budget, the government had promised to build four more theatre auditoria across Bengaluru in addition to Ravindra Kalakshetra. That wasn't fulfilled. If they had included it in the current budget at least, that would have been a positive step.

ARJUN GOUTHAM, tennis coach

The proposal to build new coaching centres across the state, especially in rural areas is a great idea, because that's where some of the hungrier athletes come from. I don't know how exactly it will turn out. However, the government should also have prioritised using existing infrastructure in an efficient manner and to sort of create a basic introduction to different types of sports. There's little support for athletes competing at a high level. Announcements of financial support are made, but it rarely comes to fruition. The government should focus on long-term plans to encourage sports.

RUBINATIONS

Rubi Chakravarti

Writer, actor and funny girl

Hola mes Amigas!
I hope, I was well and truly missed for the week I took off to 'detox' myself. Detoxification, sustainability and other gobble-de-gook nomenclatures were starting to rile me a tad bit. So, with a deep seated reluctance I checked into 'Kshemavana', a wellness and healing sanctuary built on natural and holistic principles of the visionary guru Dr Veerendra Heggade of Dharmasthala. Built on 26 acres of land this luxurious sanctuary slowly but surely converted me to be more in sync with nature and her bounties. I must admit; my parameters are normal now and boiled veggie food isn't all that bad! The myriad of treatments from hot-stone massages, hydro-therapy, acupuncture and yoga did me a world of good. The only person who looks on in mock horror at his changed spouse is my carnivorous hubby!

Before my 'holistic' sojourn, my life was pretty hectic what with namma ooru turning into a party-zone. I've more or less stopped going to launch parties as the days of spilling liquor on my expensive shoes as people jostle me at the venue are over. As multiple PRs do the invite, the guest list is slightly eclectic to say the least. Now I candidly ask who will be coming. I cannot risk being around known/unknown unsavoury elements!

Tejus Jose, GM of Hilton Embassy Golf Links sure knows how to throw a party! Seta, their newest poolside restaurant was teeming with beautiful people, music and laughter. Great Asian nibbles and cheese-platters were deftly circulated while a generously stocked bar made sure we were suitably 'tippled'! Some fantastic moves by the fire-dancers kept us mesmerized and old and new friends fraternised under the star-spangled sky. I love sprawling spaces where people aren't cooped up like sardines and one has the opportunity to mingle and converse.

Sanjay and Yashodhara Shroff are a couple that commands tremendous goodwill and respect in our city. Owners of Bangalore's first every luxe boutique Ffolio, they are a warm and hospitable pair. So when they sent a hard copy of a beautifully thought out invite, everybody who was somebody turned up at The Four Seasons, to help them celebrate all the good things that happened to them during the lockdown phase, including the marriage of their son Rishi to Srishti. Old friends milled around chatting, talking and partaking from a stupendous buffet and I espied some people dancing cheek to cheek. Sigh! Auld Bengaluru at its best...

I received a rather cryptic invitation from good friend Madhav Sehgal, GM Leela Palace, to contact a mysterious 'Zia' who would lead me to an undisclosed location at hotel. Even after much prodding, Madhav remained unmoved about coughing up any info. We arrived, only to be escorted through one of the kitchens, up a staircase to a gorgeous 'speakeasyesque' bar with thumping jazz music! We could have been anywhere... from midtown Manhattan to downtown Chicago! The wall to wall bar was stocked with a mind boggling array of Madeira from all over the world, and the predominantly Asian flavoured food was delicious, elegant and something that is only available in the best restaurants the world over!

Bangalore is upping its ante as the gourmet capital of India and we like it... Now if only the infrastructure followed suit!

(The writer's views are her own)

Shobha Narayan, Yashodhara Shroff and Sheetal Sharma

Craig W Wedge & Aditi with Tejus Jose

DE-TOXIFYING OUR CITY

CITY READ

Museum of Art and Photography opens in city

The Museum of Art and Photography (MAP) is opening its doors to the public today. MAP has been developed to act as a beacon for South Asian arts and culture worldwide and is the brainchild of philanthropist and collector Abhishek Poddar. MAP's collection of over 60,000 works, ranges with a particular emphasis on the modern and contemporary, presenting paintings, sculptures and graphics, alongside textiles, indigenous art, and memorabilia of India's world-famous Bollywood industry.

GRUB HUB

Avin Thaliath (@chef_avin), pastry chef and the director of Lavonne Academy of Baking Science And Pastry Arts, dishes out a food-related quiz in this weekly series. Be a real 'whisk' taker and let us know if you have what it bakes. Who knows, your dreams may crumb true.

THE QUIZ WILL BE PUBLISHED EVERY SATURDAY

Send answers to **bengalurucityexpress@gmail.com** with the subject line **'Food quiz'** The correct answers and names of the first three respondents with right answers will be featured in *CE* on Monday. The first prize winner this week will win a discount voucher worth ₹1,000 from Lavonne Cafe, Forum Shantiniketan Mall, Whitefield**

1. A fudge made with guavas, lemon and sugar, a sought-after Kuswar delicacy in Goa. It is the famous Goiabada in Portuguese and is also popular in the Caribbean, Trinidad, Guyana and Spain.
2. A popular classic from Bengal, with khowa as a main ingredient, similar to 'boondi laddo', and is flavoured with nutmeg and maize.
3. It is a traditional fermented sweet of Tripura made out of rice, lentils, coconut and jaggery. Pepper powder gives it a distinguished taste. It is baked before being served.

Grand Flea Market Presents
ಇಂಡಿಯನ್ ಹಾತ್ ಫೆಸ್ಟಿವಲ್
INDIAN HAAT FESTIVAL
A Shopping Fest
with Excellence of Arts & Creativity
17th Feb 2023 to 26th Feb 2023
Timings: 11 AM - 7 PM
Live Performance Details
Also, open on all Sunday's | Entry Free!
The Magic Show Live
Date : 18th Feb 2023
Timings: 5 pm - 7 pm
Djembe Show Live
Date : 19th Feb 2023
Timings: 5 pm - 6.30 pm
The Shadow Show Live
Date : 25th Feb 2023
Timings: 5.30 pm - 6.30 pm
The Puppet Show Live
Date : 26th Feb 2023
Timings: 5 pm - 6:30 pm
Organized By:
Grand Flea Market
For Details Contact
9036658774 / 6364685716
Karnataka Chitrakala Parishath,
Kumara Krupa Road, Near Shivananda Circle
Bengaluru - 560 001.
/GrandFleaMarket
/GrandFleaMarket.events
100+ Shopping Stalls | Live Performance | Much More!

87th
Trimurthy Shivajayanti
THE SUPREME FATHER'S DIVINE DESCENT ON EARTH
Supreme Soul Godfather
Brahma Kumaris
GOD HAS ARRIVED
WHEN IN DISTRESS YOU CALL OUT TO THE ONE UP ABOVE
When you are in distress, you call out to the One above, saying "Oh God, Oh God Father, Oh Nooray Ilahi, Oh Paramatma, Oh Prabhu, protect me, guide me, relieve me from this suffering..."
MAHA SHIVARATRI WHO IS THE ONE UP ABOVE?
He is the subtlest of the subtle. He is a point of divine light and is called SHIVA, the Supreme or God or Almighty Authority. He is the Father of all of us, souls.
WHERE IS GOD NOW? WHEN DOES HE COME?
Looking at the degradation of the world today, anyone can tell that it is the time of the Savior, the Creator to descend on earth and liberate us all from sorrow. He indeed has come. It is time to know Him and forge a relationship with Him.
MAHA SHIVARATRI IS TRIMURTHY SHIVA JAYANTI
It is said in Gita that whenever there is extreme irreligiousness, God comes. Shiva Ratri is the highest of all festivals and is called 'Maha' Shivaratri as it symbolizes the divine incarnation of God Shiva on earth.
Almighty Authority Shiva, the Incorporeal Supreme Father, is the Creator of the triad - Brahma, Vishnu and Shankar - through whom He carries out His three Supreme Acts of Creation, Sustenance and Destruction, respectively. This is why, the day of Shiva Ratri is rightly called as Trimurthy Shiva Jayanti.
He incarnates towards the end of Kaliyuga to show us the path of light and liberation and take us to a whole new world of Love, Divinity and Truth.
WHO IS GOD SHIVA?
The Supreme, God Shiva is the Father of all of us, souls. As His children, we inherit His form, which is that of a point of light. You can call yourself soul, conscience, energy, shakti, rooh, atma, etc.
I the soul, playing my role through this body, am also eternal like my Father and I inherit the attributes of my Father - of truth, peace, happiness, and love at the core of my very being.
HOW TO ACCURATELY CELEBRATE SHIVARATRI OR TRIMURTHY SHIVA JAYANTI
A befitting way to celebrate the birthday of God, Trimurti Shiva is to first realize that God has now come to bestow the fruit of our intense devotion (or bhakti) in the form of Ishwariya Gyan and RajaYoga meditation, which are being imparted through all the Brahma Kumaris centers worldwide. Because it is through knowledge that one can attain the God-Fatherly inheritance of liberation (mukti) and fruition or liberation in life (Jeevan Mukti). Every human soul on this earth is entitled to know not only this wonderful news that our Supreme Father, Shiva has arrived, but also to experience God firsthand by taking in the knowledge that He is teaching, and learning RajaYoga meditation from the Brahma Kumaris.
SHIVA THE FATHER OF ALL SOULS
Amarnath
Buddha
Prajapita Brahma
Mahaveer
Pashupatinath
Christ
Islam
Rameshwaram
Shankar
Krishna
Somanath
Gurunanak
GOD HAS COME
By understanding and following God Shiva, we will be blessed with the treasures of eternal peace, purity, happiness and bliss.
We cordially invite one & all to come & have 'Darshan of Dwadasha Jyothirlingas' from 18th to 24th February, 2023 at
Brahma Kumaris , Varadani Bhavan , 2/1, Reservoir St, Basavanagudi, Bengaluru, Karnataka 560004
Contact Details : 9341844529 | Email id : basavanagudi.blr@bkivv.org
Om Shanti
PRAJAPITA BRAHMA KUMARIS ISWARIYA VISHWA VIDYALAYA

THE NEW INDIAN EXPRESS

CLASSIFIEDS

PUBLIC NOTICE

CHANGE OF NAME

CHANGE OF NAME

I, **SIRAJ AHMED**, S/o Nazeer Ahmed Kalburgi, R/o No.291 4th Main, 5th Cross Nrupatunga Nagar, J P Nagar 7th Phase, Bengaluru - 560078 have changed my name as **SIRAJ AHMED KALBURGI** vide affidavit dated 14th Feb 2023, sworn before notary Mohammed Hussain K, Bengaluru.

CHANGE OF NAME

I, **(OLD NAME) DINI** Spouse of NO 15320709P HAV SHIBU.M, S M House, Palottuvila, Karum Kulam (Vill), Puthiyathura (Post), Thiruvananthapuram (Dist), KERALA (State), PIN:695526, Have Changed My Name to **(NEW NAME) DINI A** Vide Affidavit Dated 16.02.2023 Sworn Before Notary GANGARAJU.B.N BANGALORE

CHANGE OF NAME

I, **SUMIT RAMESH BANDGUL**, aged about 45 years, S/o Ramesh Sidrammappa Bandgul, R/of Flat No. 4112, DSR Sunrise Towers, 11th Floor, Whitefield, Channasandra Main Road, Near Whitefield Global School, Channasandra, Bengaluru-560066, do hereby declare that I have changed my minor son's name from **RISHIT BANDGUL** to **RISHIT SUMIT BANDGUL**, henceforth he shall be known and called as **RISHIT SUMIT BANDGUL** only, vide affidavit dated 14-02-2023, sworn before Advocate and Notary **S.I. BALAGURU** at Bangalore.

CHANGE OF NAME

I, **N. SHANDHYA (existing name of spouse as per change of next of kin Record/ service Documents) Spouse of Subramaniya dubay Vedhanarayan (Name of the husband) resident of no. 20, Vedhanivas 2nd Cross Basaveswara Layout Nagashettyhalli, Bangalore 560094. have changed my name from N. SHANDHYA (existing name of spouse as per change of next of kin Record/ service documents) to SANDHYAVEDHA (proposed/ adopted New name) vide Affidavit dated 16-02-2023 sworn before additional chief metropolitan magistrate Bangalore.**

CHANGE OF NAME

I, **MERAJ AHMED USMANI** alias **MERAJ USAMANI**, S/o RIAZAT HUSAIN, R/o No. D - 302, Prakruthi Solitaire, 10th Cross, AnanthaNagar phase 2 Electronic city phase 2 Bangalore - 560 100, have changed my name as **MERAJ AHMAD USMANI**, vide affidavit dated 15/02/2023, sworn before notary L.Puttaraju, Bangalore.

CHANGE OF NAME

I, **VIJAY BHASKER M (VIJAY BHASKER MIRPATLA)** Aged about 32 years, C/o. Mary Margret Peter, No. 31, Bangaru Nilayam, 1st Cross, 1st Main, Behind Bethzada School, Jyothinagar, HAL Bangalore - 560 017, do hereby declare that I have changed my name from **VIJAYA BHASKER M (VIJAYA BHASKER MIRPATLA)** to **VIJAY BHASKER M (VIJAY BHASKER MIRPATLA)** vide affidavit dated 15.02.2023 sworn to before K.V. Mani, Advocate & Notary, Govt. of India, Bengaluru.

CHANGE OF NAME

I, **M. Prasanna Kumar**, S/o. Maddappa, Aged about 46 years, R/at No. 166, Ashwathkatte Road, Chikkalasandra, Uttarahalli Hobli, Bengaluru - 560 061, do hereby declare that I have changed my minor daughter's name from **GAHANA PRASANNA KUMAR** to **ANVITHA .P** vide affidavit dated 11.01.2023 sworn to before R. Sulakshana, Advocate & Notary Public, Govt. of India, Bengaluru.

DECLARATION

I, **ANANTHAPADMANABHA** S/o Late. Garalapuriah, R/o: No. 236, 1st Main, 10th Cross, Maruthinagar, Yelahanka, Bangalore-560064, do hereby declare that the **ANANTHAPADMANABHA AND A PADMANABHA** both the names pertain to me only Vide Declaration dated : **17.02.2023** declared before Notary Public **G.P. CHAYA**

CHANGE OF NAME

I, **(OLD NAME) ADITI TIBREWAL,** D/o. Jai Prakash Tibrewal, residing at No. 5/28, Lakshmi Nilaya, 1st Main Road, SRK Garden, Tilaknagar, Bangalore-560041, have changed my name from **(OLD NAME) ADITI TIBREWAL** to **(NEW NAME) ADITI AGRAWAL** vide affidavit Dated 10/02/2023 sworn before Notary B.V.Nagabhushana, Bangalore.

CHANGE OF NAME

I, **(OLD NAME) MINNUMOL JAIN** spouse of NO15329852H L/NK JAIN.V.J Residing at Vettikuzhiyil (H), Chennalode (Post), Wayanad (Dist), KERALA (State), Pin:673122, Have Changed My Name to **(NEW NAME) MINNUMOL IGNATIUS** Vide Affidavit Dated 14.02.2023 Sworn Before Notary GANGARAJU.B.N BANGALORE.

CHANGE OF NAME

I, **(OLD NAME) DHANYA.S. NAIR** Spouse of NO JC-313239A SUB SAJITH KUMAR.P Residing at Kausthubam House , Thiruthiyad (Post), KOZHIKODE (Dist), KERALA (State), Pin:673004, Have Changed My Name to **(NEW NAME) DHANYA.K** Vide Affidavit Dated 30.12.2022 Sworn Before Notary GANGARAJU.B.N, BANGALORE

CHANGE OF NAME

I, **SUNITHA,** aged about 45 years, W/o Raja Velu, R/at #22, 3rd Cross, 'G' 8th Street, Near Kateramma Temple, Saraswathipuram, Ulsoor, Bengaluru-560008, Karnataka State, do hereby declare that I have changed my name from **SUNITHA KANCHI MUNIRATHINAM** to **SUNITHA,** henceforth I shall be known and called as **SUNITHA** only, vide affidavit dated 16-02-2023, sworn before Advocate and Notary **GANGARAJU .B.N** at Bangalore.

CHANGE OF NAME

I, **MAHESH C R** Resident of No. 74, KCHS Layout, Bhuvaneshari Nagar 2nd Stage, Nagadevanahalli, Bengaluru - 560 056, do hereby declare that I have changed my name from **MAHESHA C R** to **MAHESH C R** vide affidavit dated 15.02.2023 sworn to before C. Sharada, Advocate & Notary, Govt. of India, Bengaluru.

CHANGE OF NAME

I, **SINY MATHEW**, Aged about 49 years, C/o. Johnkutty Chacko, No. 187, 2nd Cross, Bangalore - 560 047, do hereby declare that I have changed my name from **SINY JOHN** to **SINY MATHEW** vide affidavit dated 15.02.2023 sworn to before K.V. Mani, Advocate & Notary, Govt. of India, Bengaluru.

CHANGE OF NAME

I, **QUAZI ABDUL HASANATH** S/o **Late Hakeem Masood Ahmed** R/at No.31, Kashana-E Samar Naveed 2nd Main 2nd Street, Medahalli Extension, Bangalore- 560049, have changed my name to **QUAZI ABUL HASANATH** vide affidavit dated: 14/2/2023 Before Notary **M.K.Devaki** Bangalore.

CHANGE OF NAME

I, **(OLD NAME) BHEEMAPPA P DANAMMANAVAR,** residing at No. 1/1, V G Layout, 2nd Cross, Jayanthinagar Extension, Horamavu, Kalyananagar, Bangalore-560043, have changed my name from **(OLD NAME) BHEEMAPPA P DANAMMANAVAR** to **(NEW NAME) BHIMAPPA DANAMMANAVAR** vide affidavit Dated 16/02/2023 sworn before Notary Uday Kumar. K, Bangalore.

CHANGE OF NAME

I, **DHEERAJ GAUBA** S/o late Krishan Kumar Gauba, aged about 45 years, R/at No.A10, 1906 Elita Promenade, 18th Main, Opp RBI Layout, JP Nagar 7th Phase, Bangalore South, Bangalore, Karnataka - 560078.

I have changed my minor Son's name from **"RAYAN DHEERAJ GAUBA"** to **"RAYAN GAUBA"** vide affidavit dated **11-02-2023** sworn before **Neha Baddi,** Advocate & Notary, Bangalore.

CHANGE OF NAME

I, **BARATH RAMESH YADAWAD,** age 21 years, S/o Ramesh Yadawad, R/o #11, Sri Sai Residency, Flat No. S-1, 2nd Floor, Prashanth Nagara, 80 Feet Road, Bengaluru do hereby declare that I have changed my name from **BARAT YADAWAD** to **BARATH RAMESH YADAWAD,** henceforth I shall be known and called as **BARATH RAMESH YADAWAD** only for all purposes, vide affidavit dated 15th February 2023, sworn before Advocate and Notary **K.C. SHASHIKALA** at Bangalore.

CHANGE OF NAME

I , **SARVAMANGALA SHADAKSHARA,** W/o Late U.K. Shadakshara, R/o 152, Old Madras Road, Near Halasuru Police Station, Halasuru, Bengaluru-560008, also known and called by the name **U.S. SARVAMANGALA,** both names refers and pertains to me only, vide affidavit dated 16-02-2023 before **S. SAMUEL SOLOMON,** Notary Bangalore.

CHANGE OF NAME

I, **ANCHU RAKESH, Residing at Flat No.H-1003, Sumadhura Silver Ripples, Borewell Road, Nallurahalli, Whitefield, Bangalore-560066 have changed my name to ANCHU C K for all future purpose vide affidavit dated 16.02.2023 sworn to before advocate and Notary V. Rajashekhara, Bangalore**

CHANGE OF NAME

I, **NEERU KUMARI**, W/o PARTH DEEPAK UDESHI R/o No. F-304, Raven Stone Purva Highlands, Mallasandra Kanakapura Road, Off Holiday Village Road, Bangalore - 560062, have changed my name as **NIRU SAJWAN,** vide affidavit dated 15/02/2023 sworn before notary L.Puttaraju, Bangalore.

CHANGE OF NAME

I, **MANJULA RAMAKRISHNA**, Aged about 46 years, W/o. C Ramakrishna, # 39, Ramakrishna Layout, Kodigehalli, Kadugodi Plantation, Bangalore - 560067, do hereby declare that I have changed my name from **MANJULA** to **MANJULA RAMAKRISHNA** vide affidavit dated 15.02.2023 sworn to before K.V. Mani, Advocate & Notary, Govt. of India, Bengaluru.

CHANGE OF NAME

I, **KUMAR. R, S/o. Rajanna,** Aged about 46 years, Residing at No. 175, Munivenkatappa Building, Near Water Tank, A.K. Colony, Neralur, Bangalore - 562 107, do hereby declare that I have changed my name from **KUMAR** to **KUMAR. R** vide affidavit dated 16.2.2023 sworn to before Dharani .P, Advocate & Notary Public, Govt. of India, Bengaluru.

CHANGE OF NAME

I, **SRISTIYANA,** Daughter of No 6539366, Rank Ex L/NK, Name Late A Periya Nayagam, Residing at H.No. 65, 1st Floor, 2nd Stage, K R Garden, Jeevanahalli, Cox Town, Bangalore-560005, have changed my name from **SRISTIYANA** to **CHRISTINA SUGANTHI PILLAI.** Both names are one and the same and belongs to me. And my D.O.B 17th February 1962. vide affidavit Dated 16th day of February 2023. Sworn before Notary C Santhosh, Bangalore - 33.

CHANGE OF NAME

I, Sneha Gowda D/o M Devegowda Residing at Machabhoovanahalli Village, Jinenahalli Post, Hirisave Hobli, Channarayapatna Taluk, Hassan District, Pin - 573124, Now at Bangalore have changed my name from Gowda Sneha Deve to Sneha Gowda vide affidavit Dated 25.01.2023 Sworn before Notary Meer Hassan, Bangalore.

CHANGE OF NAME

I, (OLD NAME) NARMADHA DEVI .M SPOUSE OF NO 15324109K HAV M. DHANA SEKARAN RESIDING AT HOUSE NO 149/50, NEW VELLORE ROAD, ARCOT (VILL & POST),ARCOT (TEHSIL), RANI PET (DIST), TAMIL NADU (STATE), PIN: 532503, HAVE CHANGED MY NAME TO **(NEW NAME) NARMATHADEVI .M** VIDE AFFIDAVIT DATED 13.02.2023 SWORN BEFORE NOTARY MEER HASSAN BANGALORE.

AFFIDAVIT FOR CHANGE OF NAME

I, **AMMAPET VELAYUDAM RAMASAMY VASUDEVAN**, Aged about 61 years, S/o. Late P.V. Ramasamy, Residing at Old No.**49**, New No.**13**, 1st Cross, Balakrishna Road, Soonagi Layout, RS Palya, Kammanahalli, Maruthi Sevanagar, BANGALORE-560033, do hereby declare that both names i.e **AMMAPET VELAYUDAM RAMASAMY VASUDEVAN** and **R. VASUDEVAN** are one and the same and refers to me only, henceforth I shall be known and called as **AMMAPET VELAYUDAM RAMASAMY VASUDEVAN** only for all purposes and further I hereby declare that, I used to set my signatures earlier as **R. VASUDEVAN**, now I set my Signatures as **AVR VASUDEVAN**, Vide Affidavit, Dated: **13.02.2023**, sworn before Advocate and Notary **C. SHARADA**, at Bangalore.

CHANGE OF NAME

I, **Gopal rathi S/o Narayan das Rathi age 59 years resident of J 47 Diamond district, Old air port road, Kodihalli, Bangalore North, HAL 2nd stage, Bangalore 560008, do hereby declare that I have change my name from GOPAL RATHI MAHESHWARI to GOPAL RATHI sworn before advocate and notary M Prabhakar affidavit dt 13.02.23 bangalore.**

CHANGE OF NAME

I, **BHARATHI VENKATASUBRAMANIYAM**, Resident of Flat No. J-1501, 15th Floor, Purva Palm Beach Apartment, Elus Road, Hanumanthappa Layout, Kyalasanahalli, Dr. Shivarama Karanth Nagar, Bengaluru - 560 077, do hereby declare that I have changed my name from **BHARATHI VENKADASUBRAMANIYAM** to **BHARATHI VENKATASUBRAMANIYAM** vide affidavit dated 15.02.2023 sworn to before C. Sharada, Advocate & Notary, Govt. of India, Bengaluru.

CHANGE OF NAME

I, **AYESHA KHANAM** W/o **Sultan Khan** R/at No.T5 Anugraha Lotus Apartment 16th Cross Kacharakanahalli Bengaluru- 560084, have changed my name to **AYESHA KHANAM AKRAM** vide affidavit dated: 13/2/2023 Before Notary **R.Basavaraja** Bangalore.

CHANGE OF NAME

I, **Ramaa** (existing Name of spouse as per NoK POR /Service Documents/PPO), D/o. Sri Narasisimha Murthy, do hereby declare that both names **Smt. Ramaa** and **Smt. B.N. Ramaa** pertains to one and the same person and now I have changed my name from **Smt. Ramaa** to **Smt. B.N. Ramaa**, hereinafter I shall be known and called as **Smt. B.N. Ramaa** only, vide affidavit dated 16.02.2023, sworn before II Addl. Small Causes Judge, Addl. Chief Metropolitan Magistrate Bengaluru City.

CHANGE OF NAME

I, MARY CLINE, Spouse of No. 6539366, Rank Ex L/NK, Name Late A Periya Nayagam, residing at H.No. 65, 1st Floor, 2nd Stage, K R Garden, Jeevanahalli, Cox Town, Bangalore-560005, have changed my name from **MARY CLINE** to **MARY CELINE.** Both names are one and the same and belongs to me. And my D.O.B 09th August 1939, vide affidavit dated 16th day of February 2023, Sworn before Notary C Santhosh, Bangalore - 33.

NAME CONFIRMATION

I, Ruchi Avil Kanojia W/o Avil Lekhraj Kanojia, Residing at: DLF Woodland Heights, 11th Floor, V Block, DLF Rajapura homes Pvt. Ltd., No.260/2/1, Hennagara Link Road, Rajapura Village, Jigani, Anekal Tq, Banglore-562106, I state that in my all Govt. ID Card my name entered as RUCHI AVIL KANOJIA (After Marriage Name) In my SSC Marks Card me name entered as RUCHI BALA VERMA (Before Marriage Name). I declare that **RUCHI BALA VERMA (Before Marriage Name) and RUCHI AVIL KANOJIA (After Marriage Name)** are one and the same person and belongs to me. Vide affidavit dated 13.02.2023. Sworn before Advocate and Notary B.M. Chandrashekar, Advocate and Notary, Bangalore-560 034.

CHANGE OF NAME

I, SERVICE NO 15324109K HAV M. DHANA SEKARAN of UNIT:309 FD PK COY, 7 ENGR REGT, C/O 99 APO, PIN:914007, Have Changed My Father Name **(OLD NAME) MUREUGESAN** to **(NEW NAME) MURUGESAN** and Mother **(OLD NAME) M. SARALA** to **(NEW NAME) SARALA** Vide Affidavit Dated 13.02.2023 Sworn before notary MEER HASSAN BANGALORE.

CHANGE OF NAME

I, JAYAMMA, aged 65 years, wife of Appaiah (late), residing at No.56, Doddagubbi, Bengaluru, Karnataka-562149, have changed my name to YELLAMMA for all future purpose vide affidavit dated 08.02.2023 sworn to before advocate and Notary C.V. Earappa, Bangalore

CHANGE OF NAME

I, **SHILPA HARISH,** aged about 31 years, W/o Harish .G, R/at #1033, 1st Floor, 42, 2B, 1B, 9th Cross, Near White Petals School, Attur, Yelahanka New Town, Bengaluru-560064, Karnataka State, do hereby declare that I have changed my name from **SHILPA ERAPPA** to **SHILPA HARISH,** henceforth I shall be known and called as **SHILPA HARISH** only, vide affidavit dated 16-02-2023, sworn before Advocate and Notary **GANGARAJU .B.N** at Bangalore.

CHANGE OF NAME

I, **CHAND PASHA,** S/o Syed Dastageer Sab, R/o No.163 A.K .colony, Puttenahalli Yelahanka, Bangalore - 560064, Karnataka, have changed my name as **SYED CHANDPASHA DASTAGEER**, vide affidavit dated 15/02/2023, sworn before notary L.Puttaraju, Bangalore.

CHANGE OF NAME

I, **RAYAN H D (RAYAN HUBLI DADAPEER)** Aged about 38 years, S/o. Dadapeer H R, No. 203C, Debonair Residency, 2nd Main, 3rd Cross, Opposite To Play Ground, Rama Rao Layout, Kathriguppe, BSK 3rd Stage, Bangalore - 560 085, do hereby declare that I have changed my name from **HONNURVALI H D (HONNURVALI HUBLI DADAPEER)** to **RAYAN H D (RAYAN HUBLI DADAPEER)** vide affidavit dated 15.02.2023 sworn to before K.V. Mani, Advocate & Notary, Govt. of India, Bengaluru.

CHANGE OF NAME

I, Manisha Pandey D/o. Mr. Umashankar Pandey, aged about 36 years, R/o : Flat No. 408, 4th Floor, Sai Tirumala Residency, Celebrity Classic Layout, Doddathoguru, Bangalore - 560100. do hereby declare that I have changed my name form **MANISHA PANDEY,** to Mrs. MANISHA PANDEY SHUKLA, henceforth My Name shall be known and called as **Mrs. MANISHA PANDEY SHUKLA** only, vide affidavit dated 16-02-2023 sworn before Advocate and Notary **CHANCHALA LAKSHMI** at Bangalore.

CHANGE OF NAME

I DHANANJAYA .V S/o VAJRAM, Resident of No 15/28. Ist Main, Allalasandra, Near Jnanapriya Heavens, Bengalure North, G K V K, Bangalore-560065. Do hereby declare as per Adhar card card that my name is DHANANJAYA .V and in my Passport it is wrongly mentioned as DHANANJAYA., both the names **DHANANJAYA and VAJRAM DHANUJAYA** belong to me only henceforth my name will be **DHANANJAYA .V,** Vide affidavit dated **17.02.2023** sworn to before Advocate and Notary **H. Sridhar Rao,** Bangalore.

CHANGE OF NAME

We, Narasimhamurthy S/o. Shivashankar and **Pavithra B.K.** W/o. Narasimhamurthy R/a Yelechagere, Nelamangala Taluk, Bengaluru Rural District, Bengaluru. Declare That in our Son's Birth Certificate His Name Was Recorded as **RUCHITH N** instead of **RUCHITH VIHAAN N (DOB 17-05-2019)** Henceforth, he will be known as **RUCHITH VIHAAN N** only for all his future purpose. Vide affidavit dated 25.07.2022 Sworn Before Notary Manjula K.S. Bengaluru.

CHANGE OF NAME

I, SERVICE NO 16118497H L/HAV MOHIT KUMAR MISHRA of UNIT: 421 FD COY, 7 ENGR REGT, C/O 99 APO, PIN:914007, Have Changed My Father Name **(OLD NAME) AJAY KUMAR** to **(NEW NAME) AJAY KUMAR MISHRA** Vide Affidavit Dated 16.02.2023 Sworn Before Notary GANGARAJU.B.N BANGALORE.

CHANGE OF NAME

I, **VAISHALI, W/o Palaksha K.H, aged about 37 years, resident of Flat No.001, Daffodil Nest Apartment, Talacauveri Layout, Basavanagar, Bengaluru-560037, Karnataka, have changed my name to VAISHALI KUMBAR for all future purpose vide affidavit dated 17.02.2023 sworn to before advocate and Notary Sivamkumara M.N., Bangalore**

CHANGE OF NAME

I, **Sarla rathi D/o Harnarayan ji Fofalia age 53 years resident of J 47 Diamond district, Old air port road, Kodihalli, Bangalore North, HAL 2nd stage, Bangalore 560008, do hereby declare that I have change my name from SARLA RATHI MAHESHWARI to SARLA RATHI sworn before advocate and notary M Prabhakar affidavit dt 13.02.23 bangalore**

CHANGE OF NAME

I, **ANUSHA AKELLA**, Aged about 32 years, W/o. Peraiah Sastry Akella, No. 225, Vaastu Greens Apartment, Kodipalya, Kengeri, Bengaluru - 560 060, do hereby declare that I have changed my name from **ANUSHA MANDAVALLI** to **ANUSHA AKELLA** vide affidavit dated 15.02.2023 sworn to before K.V. Mani, Advocate & Notary, Govt. of India, Bengaluru.

CHANGE OF NAME

I, **HARSH MEHTA**, C/o. Jaykumar Mehta, Resident at Shobha Dew Flower, Flat No. 623, 4th Cross, Sarakki Main Road, Near Sangam Circle, JP Nagar, 1st Phase, Bangalore South, Bangalore - 560 078, do hereby declare that I have changed my name from **HARSH JAYKUMAR MEHTA** to **HARSH MEHTA** vide affidavit dated 16.2.2023 sworn to before B.M. Chandrashekar, Advocate & Notary Public, Bengaluru.

CHANGE OF NAME

I, **PRAKASH DEVI** W/o Dharmendra Kumar Jain, residing at No. 83, Rishab Dev Basera, 1st Floor, 2nd Main, 7th Cross, Near Iddga Maidan, Chamarajpet, Bengaluru, have changed my name from **PRAKASH DEVI DHARMENDRA KUMAR JAIN** to **PRAKASH DEVI.**, vide affidavit dated 15/2/2023 sworn to before P. K. Nalinakshi advocate and notary Bangalore

CHANGE OF NAME

I, (OLD NAME) SOURABH SHRISHAIL JINJARWAD, S/o. Shreeshail, residing at No. MIJ2/33 Ward No. 31 KHB Colony, Jamkhandi Taluk, Jamkhandi, Bagalkot-587301, have changed my name from **(OLD NAME) SOURABH SHRISHAIL JINJARWAD** to **(NEW NAME) SOURABH SHREESHAIL JINJARWAD** vide affidavit Dated 16/02/2023 sworn before Notary H.S.Sakalesh Aradhya, Bangalore.

CHANGE OF NAME

I, **AMREEN UNNISA SHAIK ASLAM PASHA,** aged 36yrs, W/o. Syed Suhail Pasha, Residing at No. 78, 34th Cross, 10th Main, Yarab Nagar, Banashankari 2nd Stage, Bengaluru-560070, have changed my name to **AMREEN UNNISA,** vide affidavit dated: 16.02.2023 before notary **GANGARAJU .B.N.,** Bengaluru.

CHANGE OF NAME

I, **CHETHAN CHANDRASHEKAR K,** R/o No. 770, Madilu, 9th Main Road, 3rd Stage, 3rd Block, Basaveshwaranagar, Bengaluru-560 079 do hereby declare that I have changed my name from **CHETHAN CHANDRASHEKAR KALNOOR** to **CHETHAN CHANDRASHEKAR K,** henceforth I shall be known and called as **CHETHAN CHANDRASHEKAR K** only for all purposes, vide affidavit dated 14th February 2023, sworn before Advocate and Notary **K.C. SHASHIKALA** at Bangalore.

AFFIDAVIT

I, **SARASWATHY M S, Aged about 75 years, W/o. Narayan R. Residing at Flat no.408, VBHC Vaibhava, Block 03, Anekal Road, Opp Byagadadenahalli, Bangalore, Karnataka - 562106, I hereby declare that all both names SARASWATHI M S and SARASWATHY M S belong to the one and same person only. I hereby declare that affidavit is produced before concerned authorities for official purpose and consider my actual name as SARASWATHY M S. vide affidavit dated 17/02/2023 sworn before advocate and notary Harisha .G, Bengaluru.**

CHANGE OF NAME

I, **SAROJA BELAVIGI,** aged about 61 years, W/o Sri Basavaraj B Belavigi, R/at No. 44, Judicial Layout, 3rd Phase, Hejjala, Ramanagar-562109, do hereby declare that I have changed my name from **SAROJAVVA** to **SAROJA BELAVIGI,** henceforth I shall be known and called as **SAROJA BELAVIGI** only, vide affidavit dated 15-02-2023, sworn before Advocate and Notary **G. DAYANANDA** at Bangalore.

CHANGE OF NAME

I, **SURESH KUMAR VISHNOI** S/o DHEMMA RAM BISHNOI R/o No. 405,4TH Floor, B Block Temple Bells Premier Kenchanahalli, R R Nagar Bangalore - 560098, have changed my name as **SURESH KUMAR BISHNOI** vide affidavit dated 14/02/2023, sworn before notary L.Puttaraju, Bangalore.

CHANGE OF NAME

I, **HARISH GOPALA SHETTY** S/o **Gopala Setty P V** R/at No.383, I Cross, 2nd Phase, F- Sector,Ideal Homes, Township Rajarajeshwari Nagara, Bangalore-560098 have changed my name to **HARISH GOPALA SETTY** vide affidavit dated: 17/2/2023 Before Notary **Vedavathi T.D** Bangalore.

CHANGE OF NAME

I,**G.V.Vasantha**, W/o. Late. G. Shankara, aged about 63 years, residing at No. 26, 2nd Block, Dasappa Layout Ramamurthynagar Bengaluru-560 016, i declare that below mentioned both the names **G.V.VASANTHA** and **VASANTHAMMA G.V**, are refers to me only and one and the same persons names only., vide affidavit dated 17/2/2023 sworn to before M. Rajendra advocate and notary Bangalore

CHANGE OF NAME

I, (OLD NAME) RAFIYA BI ALSO KNOWN AS JABEEN, Residing Koolz Topaz Hill, Flat No. S-4, 2nd Floor, 1st Main Road, Near Becon English School, 4th Cross, Muniveerappa Layout Shampura A.C.Post Bengaluru-560045, state that I have changed my name from **(OLD NAME) RAFIYA BI ALSO KNOWN AS JABEEN** to **(NEW NAME) RAFIA BI** vide Affidavit Dated 13.02.2023 Sworn Before Notary Ziaulla, Kolar.

CHANGE OF NAME

, MATHEW K.T. (New Name), Aged about 62 years, S/o. Thomman Thomas, resident of No.20, Kachamkodam, Meenakshi Layout, Near Vithoda Apartment, Kalenagrahara, Bangalore – 560076, Karnataka, India, that I have changed my name from KACHAMKODAM THOMAS MATHEW (Old Name) to MATHEW K.T. (New Name), henceforth I shall be known and called as MATHEW K.T. (New Name) only for all purpose, vide Affidavit dated : 16/02/2023, before Notary Mohammed Hussain K, Bangalore.

CHANGE OF NAME

I, **(OLD NAME) BOJAMMA .I.D** Spouse of NO JC- 312935L SUB B.P. POOVANNA Residing at Balamuri (Vill & Post), Madikeri (Dist), KARNATAKA (State), PIN:571252, Have Changed My Name to **(NEW NAME) I.D. BOJAMMA** Vide Affidavit Dated 14.02.2023 Sworn Before Notary GANGARAJU.B.N. BANGALORE.

CHANGE OF NAME

I, **SRIHARSHA JAGALUR SATHYANARAYANA RAO**, S/o Sathyanarayana Rao Jagalur Ramachandra Rao, R/at No. 16, 3rd B Cross, K.V. Layout, Club Road, Bangalore North, Bengaluru-560036, do hereby declare that my correct name is **SRIHARSHA JAGALUR SATHYANARAYANA RAO**, in my passport my name is mentioned as **SRIHARSHA SATHYANARAYANA RAO** instead of **SRIHARSHA JAGALUR SATHYANARAYANA RAO**, my father name is mentioned as **SATHYANARAYANA RAO JAGALUR** instead of **SATHYANARAYAN RAO JAGALUR RAMACHANDRA RAO**, my mother name is mentioned as **SUSHEELA JAGALUR** instead of **SUSHEELA JAGALUR SATHYANARAYANA RAO**, vide affidavit dated 17-02-2023, sworn before Advocate and Notary **G. RAJENDRA** at Bangalore.

CHANGE OF NAME

I, **RAGHAVENDRA S P RAO,** aged about 49 years, S/o Late S R Prahlada Rao, R/at No.7, II Stage, 6th Main, 5th Cross, Postal Colony, Sanjaynagar, Bengaluru-560094, do hereby declare that I have changed my name from **RAGHAVENDRA S P RAO** (expanded initial as **RAGHAVENDRA SANGLI PRAHLADA RAO**) to **RAGHUU RAO.** Henceforth I shall be known and called as **RAGHUU RAO** only, vide affidavit dated 17-02-2023, sworn before Advocate and Notary **P.N. NAGESHA** at Bangalore.

CHANGE OF NAME

I, **DHEEMA RAM VISHNOI** S/o KACHBA RAM BISHNOI R/o No. 405,4TH Floor, B Block Temple Bells Premier Kenchanahalli, R R Nagar Bangalore - 560098, have changed my name as **DHEEMA RAM BISHNOI**, vide affidavit dated 14/02/2023 sworn before notary L.Puttaraju, Bangalore.

AFFIDAVIT

I, **Smt. Veera Joshy** Alias **Veera Flora Crasta** Alias **Veera**, Daughter of Sri Valerian Crasta and W/o Sri P.P. Joshy, Date of Birth : 18/04/1970, Aged about 53 years, Residing at No. 33, 7th Main Mathikere Extention, Bangalore North, Bangalore - 560 054, do hereby declare that I have been known by these names and are one and the same person i.e., **Veera Joshy, Veera Flora Crasta** and **Veera.**, vide affidavit dated 15.02.2023, sworn before Aruna .V, Advocate & Notary Public, Govt. of India, Bengaluru.

CHANGE OF NAME

I,**LAKSHMI MURTHY**, C/O DEEPAK SAMAGA, Aged about 50 years, resident of A-10-504 Elita Promenade Near Brigade Millenium, Puttenahalli, JP Nagar,7th Phase, Bangalore South, Bengaluru Karnataka-560078, have changed my name from **Lakshmi Keshava Murthy** to **Lakshmi Murthy.**, vide affidavit dated 17/2/2023 sworn to before Mohammed Hussain K advocate and notary Bangalore

CHANGE OF NAME

I, **Shariff Ibrahim,** S/o Mehboob Shariff, aged 49 years, Residing at # 1830, 3rd B Main, 2nd B cross, Kacharakanahalli, Bangalore 560084, have changed my name to **IBRAHIM SHARIFF** Vide affidavit dated 14.02.2023 before Notary C Sharada, Bengaluru.

CHANGE OF NAME

We, **VENKATESH. B.S. and SWATHI.G.,** both Residing at, No.4142, Vishveshwaraiah Road, Girinagar, BSK 3rd Stage, Bangalore South, Bangalore-560085, have changed our Minor Son's Name from **LOSHITH. V.S.** (Old Name) to **YASHVIETH. V** (New Name), vide affidavit dated:15-02-2023, sworn before Advocate & Notary Public, D.K. Rameshappa, Bengaluru.

CHANGE OF NAME

I, **CHARUMATHI NARASIMHAIAH,** D/o Sri N. Narasimhaiah, age 49 years, presently R/at No. 121, Confident Bellatrix Villa, Billapura Cross, Sarjapura - Attibele Road, Bangalore-562 125 do hereby declare that all the names i.e. **CHARUMATHI NARASIMHAIAH, CHARUMATHI** and **CHARUMATHI RAJU** are one and the same and refers to me only, vide affidavit dated 08th August 2022, sworn before Advocate and Notary **Smt. VATSALA** at Bangalore.

CHANGE OF NAME

I, **HAFSA REHANA,** aged about 21 years, D/o Nadeem Pasha, R/at #301, Tiara Meridian, Mosque Road, Ismail Sait Mosque, Frazer Town, Bengaluru-560005, Karnataka State, do hereby declare that I have changed my name from **FARHATH REHANA** to **HAFSA REHANA,** henceforth I shall be known and called as **HAFSA REHANA** only, vide affidavit dated 17-02-2023, sworn before Advocate and Notary **B.V. NAGABHUSHANA** at Bangalore.

CHANGE OF NAME

We, **NAGARAJ .A,** Aged about 41 years, S/o. Sri. Anandappa and **ANITHA .N,** Aged about 43 years, W/o. Sri. Nagaraj .A, both residing at No. 170, 2nd Cross, Kenchenahalli, Rajarajeshwari Nagar, Bangalore - 560 098, do hereby declare that we have changed our minor son's name from **ABHAY TEJAS .N** to **NAVANITH N. GOWDA** vide affidavit dated 16.2.2023 sworn to before Sumithra .N, Advocate & Notary, Govt. of India, Bengaluru.

CHANGE OF NAME

I, **BHARATI BISHNOI** alias **BHAZRTI VISHNOI**, W/o SURESH KUMAR BISHNOI R/o No. 405,4TH Floor, B Block Temple Bells Premier Kenchanahalli, R R Nagar Bangalore - 560 098, have changed my name as **BHARATI SURESH BISHNOI**, vide affidavit dated 14/02/2023, sworn before notary L.Puttaraju, Bangalore.

CHANGE OF NAME

I, **K. Swetha Goud**, W/o. **S. Kumar Ganshyam**, aged about 38 years, R/at No. 14/2, 2nd Cross, Near Chowdeshwari Temple, Srirampuram, Bengaluru-560021, hereby declare that my name has wrongly mentioned in my daughter by name **Tharuni K.** School Certificate as Swetha K. I hereby declare that my Actual & Correct name is **K. Swetha Goud.** Vide affidavit dated :24.01.2022 sworn to before **T.C. Thimmaraja,** Advocate & Notary Public, Bengaluru.

CHANGE OF NAME

It is for general information that I REEHAN TAJ W/o Abdul Kareem residing at No.102/A,2nd Main Road,Krishnananda Nagara, Nandini layout, Bangalore, Karnataka-560096 have changed my name to **SYEDA RIHANA TAJ** and I shall hereafter be known as **SYEDA RIHANA TAJ** for all purposes. Vide Affidavit dated 17.02.2023 before Notary Chandrakala, Bengaluru.

CHANGE OF NAME

I, PRADEEP KUMAR, R/at No. B-1601, Glengate, House of Hiranandani, Devinagar, Bengaluru - 560092, have changed my name to **PRADEEP KUMAR KESHARWANI,** vide affidavit dated : 17.02.2023 before notary HARISHA G, Bengaluru.

CHANGE OF NAME

I, **KARTHIK. B.M. S/o. Manjunath.R. Residing at No.24, Singapore Garden, Gubbalala Cross, Kanakapura Main Road, Opposite to Indian Petrol Bunk, Doddakallasandra, Bangalore-560062 Have Changed My Name From KARTHIK. B.M. to B.M. KARTHIK GOWDA vide Affidavit Dated: 16-02-2023 Sworn Before Notary G.R. RAJANNA Bangalore**

CHANGE OF NAME

I, **LOKAMBA MANI,** W/o P. Mani, R/at No. 103, 7th cross, Nanja Reddy Colony, Vimanapura Post, Bangalore-560017, have changed my name to **LOKAMBA .M,** vide affidavit dated 13-02-2023, before Notary **L. GOPALAKRISHNA** at Bengaluru.

CHANGE OF NAME

I, **MARGRET JOSI, W/o. Tobias Mohammed, aged about 52 years, resident of No.C-4. Block-2, Galaxy Enclave, 7th A Cross, Kaggadasapura, C.V.Raman Nagar, Bengaluru-560093, have changed my name to MARGARET JOSI for all future purpose vide affidavit dated 17.02.2023 sworn to before advocate and Notary S. RAMESH, Bangalore**

CHANGE OF NAME

I, **R. RAJESH,** age 27 years, S/o Late Jai Ram, R/at No. 78/5, 5th Cross, Queens Road, Rajiv Gandhi Colony, Bengaluru North, HKP Road, Bengaluru-560 051, Karnataka, do hereby declare that my correct name is **R. RAJESH,** but in Transfer Certificate my name is mentioned as **DANIEAL** instead of **R. RAJESH,** henceforth I shall be known and called called as **R. RAJESH** only for all purposes, vide affidavit dated 1st February 2023, sworn before Advocate and Notary **B.V. Nagabhushana** at Bangalore.

CHANGE OF NAME

I, **Sangita Kumari**, Mother of **Tanisha Suman,** Residing at No.A-104, 'A' Block, 'Dhanush Enclave', G Ramaiah Layout, Near Sambram College, Vidyaranyapura Post,

SHIVARAJKUMAR-NARTHAN'S *BHAIRATHI RANAGAL* BACK ON TRACK

The *Mufti* director will be helming the much-anticipated project for Century Star; an official confirmation likely to be out on Shivaratri

A SHARADHAA

IF all had gone per plan, *Bhairathi Ranagal* directed by Mufti director Narthan would have been Shivarajkumar's 125th film. But the project could not take off as per schedule, due to the previous commitment of the actor and director, and *Vedha* eventually became the milestone film for the Century Star.

In fact, Narthan in his previous interview with *CE* in Feb 2021 mentioned Covid-19 pandemic changed the entire schedule. "The number doesn't matter, and regardless of whether my film with Shivanna will be 125th or not, at some point, I will direct, *Bhairathi Ranagal* for the actor, and that is my responsibility."

Going by the latest development, speculations are rife that director Narthan and Shivarajkumar will be joining hands for *Bhairathi Ranagal* and the project will go on floors sometime this year. Another interesting buzz is that the Shivanna-Narthan project will be the second productional venture under Geetha Pictures banner, who marked their debut with *Vedha*. An official announcement about the actor and director joining hands will be confirmed on the occasion of Shivaratri today.

The news about Narthan doing a Telugu film with Ram Charan instead of Yash's film has been doing the rounds. But our source tells us that the director is waiting for the actor to complete his commitment with director Shankar, which will take time. So, the director in between is said to have taken up the script of *Bhairathi Ranagal* which is almost in the completion stage, and pre-preparation work will begin soon.

Shivarajkumar in one of the interviews while promoting *Vedha*, had mentioned doing *Bhairathi Ranagal*, and it is going to be a prequel to *Mufti*. *Bhairathi Ranagal* was the title, derived from a special role Shivarajkumar played in *Mufti* which also starred Sriimurali. The character became a huge hit among the audience, and special mention was made of Shivanna's body language. Now a full-length feature film is being made on this character.

Shivanna, who is one of the busiest actors in the south Indian Industry recently had his 125th film *Vedha* also released in Telugu. The Century star is currently committed to *Ghost* by Srini and Yogaraj Bhat's *Karataka Dhamanaka*. He also plans to begin shooting for *45*, which marks the directorial debut of music director Arjun Janya.

It is also learnt that the actor, who has *Jailer* with Rajinikanth, and *Captain Miller* with Dhanush will also be teaming with director Sachin Ravi for a film. Official details from the production house, the cast and crew of the Narthan's directorial are now awaited.

Interesting ideas on paper, go terribly lost in transition to the screen

A SHARADHAA

GEORGE Santayana got it right when he wrote: 'Chaos is a name for any order that produces confusion in our minds'... which seems apt for this film. The plot line looks good on paper, and this coming from doctor-turned-director GV Prasad, made it even more interesting. However, the first-timer goes beyond confusing the audience with *Chaos*; he creates a world that is unrealistic and impractical in a lot of ways. Although he has chosen a rarely-made thriller plot, he loses direction, seemingly focussed more on the reveal, forgetting the rest of the runtime.

The story revolves around Shravan (Shivanand Sindagi), a pharmaceutical student, who is horrified to see the dead body of his friend Amit, (Chandan R) in his room, with whom he had partied the previous night. Fearing being framed, he doesn't go to the police and seeks the help of Adi (Akshith Shashikumar), a medical student residing in his neighbourhood. The story goes on to follow how the duo disposes of the body and investigates the murder. What role a bunch of Adi's college mates, including Siddhu (Siddhu Moolimani), a bright student in the college, have in the whole mess explains the dull ending.

Doctor-turned-director, Prasad claims to have penned the story, when he was a medical student. The plot which is filled with medical terminology, keeps you hooked at times initially, but on the other side, the story keeps shocking the audience with its illogical narrative. The film which should have effectively explored human psychology turns dud with its halfhearted treatment of the potential storyline. However, the director justifies the motive behind the murder.

Prasad fails to draw the desired performance from his cast. Akshith Shashikumar's performance is impressive in parts, but he could have shined had the ideal guidance been available. Aditi Prabhudeva, the soul of the plot, does not seem to bring out a performance that she is capable of, and so is the case with not so noted actors. Even senior actor Shashikumar has not been utilised well.

The camerawork draws attention with some excellent aerial views.However, the medical thriller -- a rare plot -- might draw the audience and be a one-time watch.

CHAOS
Director: G V Prasad
Cast: Akshith Shashikumar, Aditi Prabhudeva Chandan R, Siddhu Molimani, and Shivanand Sindagi
RATING 2.5/5

Manvitha Kamath to star alongside Prem in Atharv Arya's family drama

CE FEATURES

THIS is the first time, the actors are sharing screen space on the silver screen, and also stars Tabla Nani in the lead cast

Director Atharv Arya is currently working on a family drama starring Prem and Tabla Nani as the leads. The makers have roped in Manvitha Kamath to star alongside these actors. The *Tagaru* actor will be paired opposite Prem, and the two will be sharing screen space for the first time. The film is bankrolled by KRS Production.

With a story and screenplay penned by Atharv, the film revolves around a father's importance in a family. Featuring Prem as a businessman running a software company, the film also stars senior actor Aruna Balaraj, Bala Rajawadi, Girish Jati, and Mitra.

Shot in Bengaluru, the film has Nagaraj DR, Akash Parva, and Vedic Veera handling the film's cinematography, music direction, and editing, respectively.

Billed as a romantic thriller, the film, *Matinee* directed by Manohar Kaampalli, also stars Rachita Ram

CE FEATURES

DIRECTOR Manohar Kaampalli's upcoming romantic thriller, *Matinee*, stars Sathish Ninasam, Rachita Ram and Aditi Prabhudeva. Currently, in the last leg of shooting, the team recently visited Kullu Manali, where Sathish and Aditi shot a song sequence in extreme weather. A few stills from the shooting spot were shared with CE.

Talking about filming this sequence in 5 degrees celsius weather for 4 days amid snowfall, Sathish says, "I had a coat to bear the weather, but it was difficult for Aditi, who had to shoot wearing sarees and ghagra outfits. There were some challenging situations, but we did not give up and made sure the shooting was completed. The song output has come out very well, and it gives a vintage feel."

Bankrolled by Parvathi S Gowda, the film stars Nagabhushan, Shivaraj KR Pete, Poornachandra Mysuru, and newcomer Diganth in pivotal roles. With music by Poorna Chandra Tejasvi, the cinematography is handled by Sudhakar and Keerthan Poojar.

Sathish, Aditi shoot a song in Kullu Manali

Zoe Saldana to lead *The Bluff*

CE FEATURES

ZOE Saldana will be playing the lead in an upcoming action survival film titled *The Bluff*, produced by the Russo brothers. Zoe's professional relationship with the Russo brothers is thereby expanding beyond the Marvel Cinematic Universe. Anthony Russo and Joe Russo will be backing the film under their AGBO Productions banner. An epic adventure, *The Bluff* will revolve around pirates and buccaneers who face off against each other on a Caribbean island in the 19th century. The island is inhabited by a retired pirate Ercell (Zoe) and her people. When these vicious invaders threaten the lives on the island, Ercell is forced back into her old ways.

RATING 3/5

ANT-MAN AND THE WASP: QUANTUMANIA
Director: Peyton Reed
Cast: Paul Rudd, Evangeline Lilly, Jonathan Majors, Kathryn Newton

A light-hearted adventure with humble aspirations

NAVEIN DARSHAN

BY now we all know that the Marvel Cinematic Universe projects aren't just superhero films. Each film of the MCU is an amalgamation of at least two or three genres. When it had an extra dose of cultural representation, we got *Black Panther*. When it had coming-of-age elements, it became a *Spider-Man Homecoming*. The newest Marvel film, *Ant-Man and The Wasp: Quantumania*, which kickstarts the much-awaited phase five (after the almost-forgettable phase four), is a mashup of multiple genres. It is a 'sci-fi-meets-family-drama-meets-kids-films' formula that fits into a superhero film. While the positive of this blend is definitely the universality of the themes, the flip side is the lack of exploration of these themes.

Ant-Man and The Wasp: Quantamania completely sticks to the template set by the successful kids adventure franchises like *Jumanji* and *Spy Kids* and has an over-simplified plotline that goes, "the heroes get trapped in an unearthly world, takes down a super-villain and returns back to their reality." Since the stakes are never really high, we barely expect major twists or thrills from it. But what keeps us invested in the film is the mystery surrounding the principal antagonist Kang The Conquerer(Jonathan Majors). It was a relief to see Kang, the man massacring timelines(read universes), written with utmost sincerity and seriousness, without giving in to the temptation of making a joke out of the villain like in *Thor: Love and Thunder*. Jonathan does the heavy lifting and brings the much-needed gravitas to the screenplay. He shows that casting the right actor can make a world of difference to a film with functional writing. Even though Kang has motives that are almost as strong as Thanos, it is Jonathan's performance that makes the role all the more exciting. Kang has seen so much that we don't know if he is hiding a sea of tears or unquenchable rage within him, and Jonathan succeeds in delivering this delicate balance. But the major issue I had with the writing of Kang is we really don't get to know his complete abilities and how he inherited them, despite spending significant time with the character. I understand that they have saved it for the upcoming MCU films, but when you have Ant-Man fist-fighting the presently strongest villain of the MCU, a lot is lost in translation.

Whenever a film has the 'heroes stuck in alternate world' narrative, the writers introduce a ticking timebomb-like situation in the heroes' actual world, forcing them to race against time and return. Here, the almost day-long travel to the quantum realm should have cost our heroes a forced jump to the future. (*A major callback to Avengers: End Game, where Scott Lang* (Paul Rudd) lost five years of his life by getting stuck in quantum real for five hours.) And Earth could have been facing a threat in the absence of the PYM-tech wielders. But to all our disappointment, these effective and logical stakes are conveniently avoided, restricting our focus only to the quantum realm. If breaking the time variance rule preset in MCU is one issue, the very depiction of the realm is another. Scott's brief travel to the quantum realm in *Ant-Man and The Wasp* only gave us a glimpse of a world filled with hazel-coloured crystals where our hero is made to float mid-air. But with *Quantumania*, the rules are rewritten and we are introduced to a Madmax-meets-Star Wars dystopian world with human-like blobs, human-like houses, and human-like humans! I know it's crazy, but it is how it is. I really wish Marvel gave us some serious explanation of the detour and the resultant new world in the upcoming films. All the intricacies and marvel-ness aside, *Ant-Man and The Wasp: Quantumania* tries to be a light-hearted family drama at its core. It has a mother who has a dark past, a daughter who is coming to terms with reality, and a guilt-stricken father who wants to make up for the lost time. It also has an oddball set of people coming together to form one harmonious team... or should I say, family? This isn't the most novel of all ideas for a film, but it works for sure. The liberal dose of drama topped with a couple of effective laughs makes up for minimum-guaranteed entertainment. But, hey shouldn't we be focussing on the 'superhero' aspect of the film and be invested on the larger threats awaiting our Marvel heroes? Well, *Ant-Man and The Wasp: Quantumania* is an odd MCU film where the hero himself is more focussed on the sugary family moments in his life, leaving the superhero business in the backseat. That is quite a precedent set by Ant-Man, to consume this episode of his life as a family drama rather than a superhero film.

Rudrajyoothi Healing Gallery
Empower Your Self

Rudraksha: A tool of personal welfare

Rudraksha, the mystic beads, have since time immemorial been a symbol of faith. And battling reason, it has managed to reinvigorate will, enrich affection, and awaken a sense of contentment, thanks to Rudrajyoothi, an organisation formed with an objective to spread awareness about its properties

ARVIND P BANKAAR

Wearing Rudraksh during Shivaratri week

Wearing Rudraksh during Shivratri week is considered auspicious. Significance of Maha Shivaratri week - Navami to chaturdashi:

- According to the lunar cycle, 12 Shivaratris occur in a year, out of which the Maha Shivaratri week is considered to be the most auspicious.
- Astrologically, on this holy day, the sun and moon come in a particular alignment which is helpful to elevate the mind. Indian astrologers advocate that this auspicious day is congenial for spiritual practices, meditation, and for natural upsurge of energies in our spine, which gives relief from all three types of problems, i.e. adhyatmik, adhibhoutik, and adidaivik as well as awakens every particle of our body towards truth, love, beauty, peace, and benevolence - the ethereal qualities of Shiva.

We have all seen people wearing Rudraksha beads. And more often than not, we generalise them into the 'religious' category.

What if I were to tell you that wearing a Rudraksha is more scientific than religious, and it can help you in numerous ways to improve your overall well-being?

In Srimad Devi Bhagvatam, Book – 11, Chapter – 5, it is stated:

श्रद्धा न जायते साक्षाद्वेदसिद्धे विमुक्तिदे ।
बहूनां जन्मनामन्ते महादेवप्रसादतः ॥ 25
रुद्राक्षधारणे वाञ्छा स्वभावादेव जायते ।
रुद्राक्षस्य तु माहात्म्यं जाबालैरादरेण तु ॥ 26

"Devotion to Rudraksha does not come without reason and you get Rudraksha only if it is in your destiny or good fortune. After several births and that too by getting blessing of Lord Shiva, a person gets desire to wear Rudraksha. This desire comes from within naturally."

People from all walks of life — sages, saints, politicians, businessmen — have adorned this Jewel of the Gods to empower themselves and reach new heights. It is common knowledge and belief that Rudraksha from 1 Mukhi to 21 Mukhi, Ganesh, Gaurishankar Rudraksh , Trijuti and Sawar Rudraksh are powerful and divine.

Everyone can wear any Rudraksha from 1 Mukhi- 21 Mukhi and other Rudrakshas. It is always advisable to choose the right bead based on one's date of birth.

Science Behind Rudraksh

Rudrakshas are considered to be sacred and have many spiritual and medicinal values both as preventive and curative. Rudraksha is the 'King' of herbal medicine working effectively and positively both as preventive and curative.

The mode of action of Rudraksha therapy is covered by basic principles of Ayurveda and it also fulfils the ideals of gentle, harmless and quick restoration of health. This therapy being purely herbal and tolerable by human body, can be worn by persons of any age, sex and profession and it has no side effects.

In Srimad Devi Bhagavatam (11.6.39), it is stated,

दरिद्रं वापि पुरुषं राजानं कुरुते भुवि ।

The greatness of Rudraksham is such that it can make a king out of a poor man.

That is not to say that Rudraksha is only meant for making one prosperous. Look at it this way:

Rudraksha makes one correctly aligned in terms of thoughts, energy, and confidence so much so that the person ends up being prosperous on his/her own.

Why it is important to have a genuine Rudraksha?

Traditionally, Malas are made available by people who held it as a sacred duty in their lives. For generations, they made a living out of it. But once the demand soared, commerce came in.

Today in India, there is another seed called Bhadraksha which is a poisonous seed, which grows extensively in Uttar Pradesh, Bihar, and that area. Both of these seeds look the same. It is difficult to make out the difference. Only experts equipped with various instruments and techniques can detect the difference.

Bhadraksha should not be worn on the body, but these are being sold as authentic beads in many places. So it is important that you get your mala from a trusted source.

Arvind P Bankaar

One of the trusted sources is Rudrajyoothi, based on your individual characteristics and purpose, experts at Rudrajyoothi can suggest the most suitable Rudraksha combination for you.

The Holy Tree

Rudraksha beads are a plant product, containing carbon, hydrogen, nitrogen, oxygen and trace elements in combined form. The percentage compositions of their gaseous elements was determined by C-H-N Analyzer and by Gas chromatography.
Rudraksha is a large evergreen broad-leaved tree. Altitude-wise, its habitat starts from sea-coast and goes up to 2,000 meters.

The many faces of the holy bead & supposed benefits

1 Mukhi Rudraksha
is said to be a form of Lord Shiva himself and has the ability to bless the wearer with greater wisdom and a super consciousness.

2 Mukhi Rudraksha
is considered the 'Ardhanareeshwara' form of Lord Shiva. It is said to help bring peace, agreement and understanding.

3 Mukhi Rudraksha
is said to represent the fire god. This seed is believed to have the power to erase sins from a previous life and has the ability to offer up a clean slate.

4 Mukhi Rudraksha
is said to be associated to another form of "The Trimurti" -- Lord Brahma. So, it has power to improve memory & communication skill

5 Mukhi Rudraksha
is believed to release upon you, peace of mind, aiding in omission of negative energies from ones mental space.

6 Mukhi Rudraksha
seed gives one the ability to gather up courage, will power and overall confidence, enabling to take on any challenge.

7 Mukhi Rudraksha
is associated with Goddess Mahalakshmi and offers benefits of increased potential to obtain wealth and create new opportunities.

8 Mukhi Rudraksha
is associated with Lord Ganesha. It is believed to offer supernatural ability to overcome all obstacles in our lives and bring success.

9 Mukhi Rudraksha
If mental and spiritual power is what you lack, this seed can help. This seed has long been associated to Maa Durga.

Provides scientifically proven health benefits
Changes the Karma of the wearer
Helps in controlling stress
Brings clarity, sharpens the mind, and increases intuition
Creates powerful protection circles
Charges the soul with Shakti

Gaurishankar Rudraksha
Gaurishankar Rudraksha is a combination of two Rudraksha, which are naturally attached, thus expressing union and bond. You receive blessings from Lord Shiva and Mata Parvati when you wear Gaurishankar Rudraksha.

10 Mukhi Rudraksha
If you are plagued by negative energies, this seed can help. Other claimed benefits include resolving land disputes & legal issues.

11 Mukhi Rudraksha
If you cannot meditate, this seed can help in the pacification of the adverse effects of the nine planets and reach mental peace.

12 Mukhi Rudraksha
Associated to sun god, this seed can empower one with self-confidence, aiding to rule and head influential positions in life.

Commercially three types of Rudraksh are available: Nepalese, Indonesian and Indian. Of these 75% of Rudraksh are Indonesian origin, 20% Indian & other countries and 5% Nepalese. Nepal Rudraksh are considered powerful due to the environment they grow in. Indonesian Rudraksh are smaller and cheaper. Indian round Rudraksh generally lacks lustre.

13 Mukhi Rudraksha
Associated with Indra Dev, this Rudraksha helps increase self confidence and aids in the building of one's personality.

14 Mukhi Rudraksha
This Rudraksha is the most precious, associated with Lord Shiva & Hanuman. It can pave offer immunity from sorrow.

15 Mukhi Rudraksha
It is blieved that wearing this, can help get rid of illnesses and achieve full potential of your health.

16 Mukhi Rudraksha
Also known as the Victory Rudraksha, wearing this mala can bless the user with the gift of ultimate success.

17 Mukhi Rudraksha
The wearer of this bead is said to land upon unexpected wealth by achieving tremendous success and prosperity.

18 Mukhi Rudraksha
Associated to Mother Earth, this seed is said to open new avenues in professional careers; beneficial for those in real estate business.

19 Mukhi Rudraksha
This seed is said to have the unique ability to open up all the 7 Chakras, leading to a happy and healthy life.

20 Mukhi Rudraksha
This seed is associated to Lord Brahma and has the ability to fulfil any desires of the user that bears its powers.

21 Mukhi Rudraksha
The rarest of all, this Rudraksha blesses with immense wealth and prosperity, helping in fulfilling all desires.

For genuine Rudraksha beads and a free personal consultation, Visit Exhibition-cum-Sale of Rudraksha. On display are all rare Rudraksha combination including Indra Mala and Shiva Shakthi Mala, Mercury (Shivlinga, lockets, bracelets), crystal Malas, premium Incense Sticks, antique items, spiritual jewellery, etc. Free Recommendation based on date of Birth, free mala making, free analysis of your existing malas or Rudraksha, and free Rudraabhishekam (Energising your mala).

Exhibition venue: Canara Union Hall, 8th Main Road, Near MES College, Malleshwaram, Bengaluru - 560003
Date: 15th Feb to 21 Feb 2023 **Open from** 11am to 8 pm.
Call: 9867402789 **Website:** www.rudrajyoothi.com